

**SONY**

Sony Notebook Computer  
User Guide

PCG-745 / PCG-747



VAIO

VAIO

## Notice to Users

© 1998 Sony Corporation. All rights reserved. This manual and the software described herein, in whole or in part, may not be reproduced, translated, or reduced to any machine-readable form without prior written approval.

SONY CORPORATION PROVIDES NO WARRANTY WITH REGARD TO THIS MANUAL, THE SOFTWARE, OR OTHER INFORMATION CONTAINED HEREIN AND HEREBY EXPRESSLY DISCLAIMS ANY IMPLIED WARRANTIES OR MERCHANTABILITY OR FITNESS FOR ANY PARTICULAR PURPOSE WITH REGARD TO THIS MANUAL, THE SOFTWARE OR SUCH OTHER INFORMATION. IN NO EVENT SHALL SONY CORPORATION BE LIABLE FOR ANY INCIDENTAL, CONSEQUENTIAL, OR SPECIAL DAMAGES, WHETHER BASED ON TORT, CONTRACT, OR OTHERWISE, ARISING OUT OF OR IN CONNECTION WITH THIS MANUAL, THE SOFTWARE, OR OTHER INFORMATION CONTAINED HEREIN OR TO USE THEREOF.

Sony Corporation reserves the right to make any modification to this manual or the information contained herein at any time without notice. The software described herein is governed by the terms of a separate user license agreement.

Sony, DVgate, i.LINK, Mavica, PictureGear, VAIO and the VAIO logo are trademarks of Sony Corporation. Windows and the Windows 98 logo are registered trademarks of Microsoft Corporation. Intel, MMX, and Pentium are trademarks of Intel Corporation.

All other trademarks are trademarks of their respective owners.

As an ENERGY STAR Partner, Sony has determined that this product meets the ENERGY STAR guidelines for energy efficiency.

Energy Star is a U.S. registered mark.

*Specifications are subject to change without notice.*

## Safety Information

### Owner's Record

The model number and serial number are located on the bottom of your Sony Notebook Computer. Record the serial number in the space provided here. Refer to the model and serial number when you call your Sony Service Center.

Model Number: PCG-745/PCG-747

Serial Number: \_\_\_\_\_

### WARNING

- Audio and picture distortion may occur if this equipment is positioned in close proximity to any equipment emitting electromagnetic radiation.
- To prevent fire or shock hazard, do not expose your Sony Notebook Computer to rain or moisture.
- To avoid electrical shock, do not open the cabinet. Refer servicing to qualified personnel only.
- Never install modem or telephone wiring during a lightning storm.
- Never install telephone jacks in wet locations unless the jack is specifically designed for wet locations
- Never touch uninsulated telephone wire or terminals unless the telephone line has been disconnected at the network interface.
- Use caution when installing or modifying telephone lines.
- Avoid using the modem during an electrical storm.
- Do not use the modem or a telephone to report a gas leak in the vicinity of the leak.
- Use your notebook only with the supplied AC adapter. To disconnect your notebook completely from mains voltage, unplug the AC-adapter.
- Please make sure that the socket outlet is easily accessible.

## Regulatory Information

This product conforms with the following European Directives: 73/23/EEC (Low Voltage Directive) 89/336/EEC, 92/31/EEC (EMC Directive) 93/68/EEC (CE-Marking Directive)

This equipment complies with EN 55022 Class B and EN 50082-1 for use in following areas: residential, business and light-industrial.

This equipment has been tested and found to comply with the limits set out in the EMC Directive for using connection cables shorter than 3 metres (9,8 feet).

The CD-ROM is classified as a CLASS 1 LASER PRODUCT and complies with the Laser Products Safety Standard EN 60825. Repair and maintenance only by authorized Sony technicians. Improper repairs can create a safety hazard.

**CLASS 1  
LASER PRODUCT  
TO EN 60825**

## DISPOSAL OF LITHIUM ION BATTERY.

- ! **Do not handle damaged or leaking lithium ion batteries.**
- ! **Danger of explosion if battery is incorrectly replaced. Replace only with the same or equivalent type recommended by the manufacturer. Discard used batteries according to the manufacturer's instructions.**
- ! **The battery pack used in this device may present a fire or chemical burn hazard if mistreated. Do not disassemble, heat above 212° (100°C) or incinerate. Dispose of used battery promptly. Keep away from children.**
- ! **Your notebook is equipped with an internal backup memory. For changing this battery, please contact VAIO Link.**

 In some areas the disposal of lithium ion batteries in household or business trash may be prohibited. Please use the public collection system. Dispose of properly at end-of-life.

# Contents

## *Welcome*

Unpacking Your Notebook Computer .....	2
Ergonomic Considerations .....	3

## *Using Your Notebook Computer*

Locating the Controls and Connectors .....	5
Connecting a Power Source .....	8
Starting Your Computer .....	12
Shutting Down Your Computer .....	13
Registering Windows® 98.....	14
Registering Your Computer .....	15
Using the Keyboard.....	16
Using the Touchpad .....	22
Using the Floppy Disk Drive .....	23
Using the CD-ROM Drive .....	26
Using the Earphone with Remote Control.....	29
Using PC Cards .....	32
Using Infrared Communication Devices.....	34
Using Power Saving Modes .....	36
Using a Second Battery Pack.....	37
Using the Weight Saver .....	40

## *Connecting Peripheral Devices*

Connecting a PC card modem .....	42
Connecting the Docking Station.....	44
Connecting a Printer.....	51

Connecting an External Display.....	52
Connecting an External Mouse or Keyboard .....	56
Connecting External Speakers.....	56
Connecting an External Microphone.....	57
Connecting a Digital Still Camera or Other Serial Device.....	58
Connecting a Digital Video Camera Recorder.....	59
Connecting a Universal Serial Bus (USB) Device .....	60
<i>Using the Media Bar.....</i>	<i>61</i>
Media Bar Functions .....	62
<i>Customizing Your Notebook Computer</i>	
Displaying the Sony Notebook Setup Screen.....	63
Controlling Power Management.....	65
Displaying Battery Information .....	68
Selecting the Display Mode .....	71
<i>Getting Help</i>	
About Sony's Support Options .....	73
Troubleshooting .....	74
Using the Product Recovery CD-ROM .....	80
<i>Notes on Use.....</i>	<i>83</i>
Adding Memory.....	88
<i>Index.....</i>	<i>91</i>

# Welcome

Congratulations on your purchase of the Sony Notebook Computer. Sony has combined leading-edge technology in audio, video, computing, and communications to provide you with state-of-the-art personal computing. Here are just some of the features your Sony Notebook Computer has to offer (read the details in your *About Your Sony Notebook Computer* guide).

- ❑ **Exceptional performance** –Your PC includes a fast Intel® Pentium® processor with MMX™ technology, a 24x (maximum performance) CD-ROM drive, and a 56 kbps PC card modem.
- ❑ **Portability** – The rechargeable battery pack provides two to five hours of use without AC power.
- ❑ **Sony audio and video quality** – High-quality MPEG1 video, which supports full-screen display (12.1-inch Active Matrix LCD screen for the PCG-747 and 12.1-inch Passive Matrix LCD screen for the PCG-745) and enables you to take advantage of today's advanced multimedia applications, games, and entertainment software.
- ❑ **Multimedia features** – Enjoy the stereo speakers or use the supplied earphone to listen to audio and video CDs. The earphone includes a remote control. You can even listen to audio CDs when your computer is in suspend (sleep) mode.
- ❑ **Windows® 98** –Your system includes the latest operating system from Microsoft.
- ❑ **Communications** – Access popular online services, send and receive e-mails, browse the Internet, and use the built-in speakerphone, answering machine, and fax features.
- ❑ **Excellent customer support: VAIO Link** – If you have some problems with your computer, you can contact VAIO Link by telephone, fax or e-mail (see your *Customer Service Guide* and VAIO Space for phone numbers). Before calling VAIO Link, try to solve the problem by reading your User Guide (troubleshooting chapter) or the manuals and helpfiles of the peripherals or software.

## Unpacking Your Notebook Computer

Remove the following hardware items from the box:

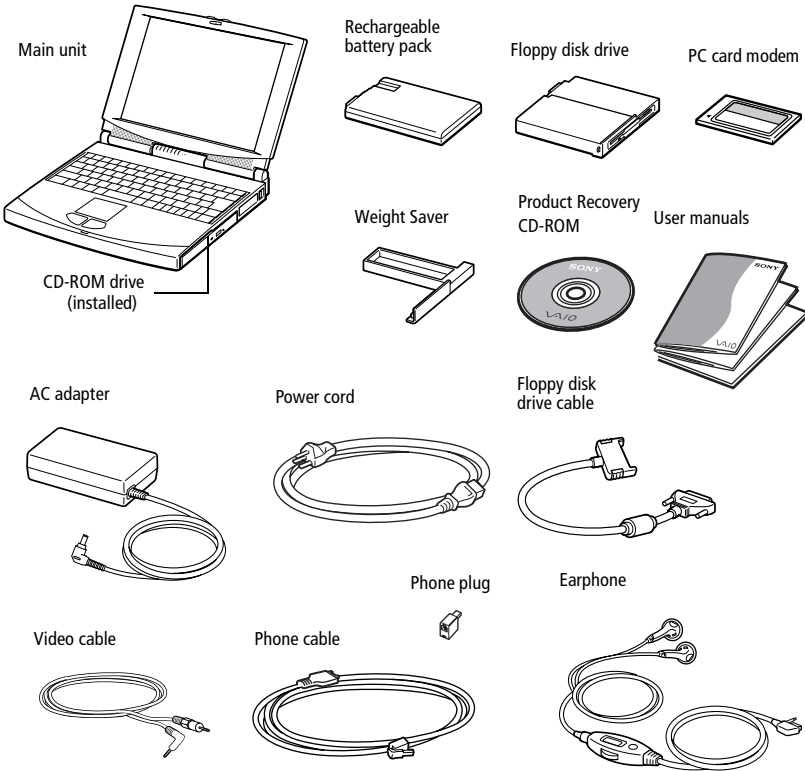

You can find the complete list of the items that come with your computer in the *About Your Sony Notebook Computer* guide.

## Ergonomic Considerations

You will be using your notebook computer as a portable device in a variety of environments. Whenever possible, you should attempt to apply the following ergonomic considerations to both stationary and portable environments.

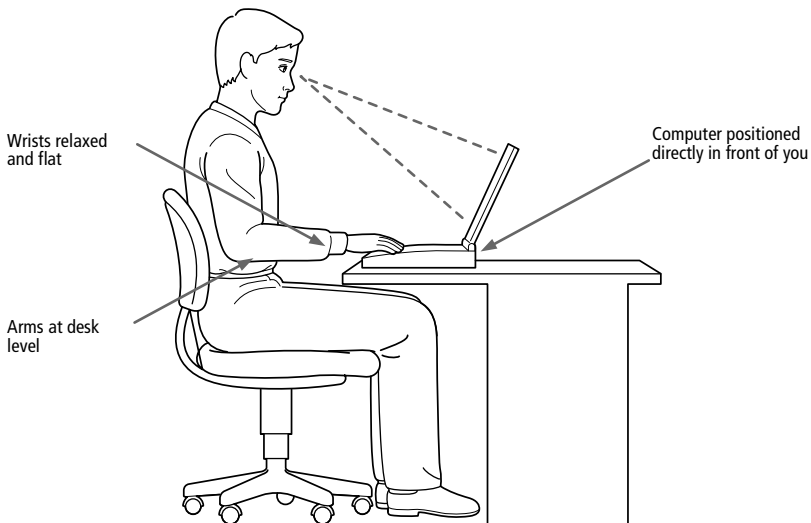

- ❑ **Position of your computer** – Place the computer directly in front of you as you work. Keep your forearms horizontal with your wrists in a neutral, comfortable position while using the keyboard, touchpad, or external mouse. Let your upper arms hang naturally at your sides. Take breaks during sessions with your computer. Excessive use of the computer may strain muscles or tendons.
- ❑ **Furniture and posture** – Sit in a chair with good back support. Adjust the level of the chair so your feet are flat on the floor. A footrest may make you more comfortable. Sit in a relaxed, upright posture and avoid slouching forward or leaning far backward.
- ❑ **Viewing angle of the computer's display** – Use the display's tilting feature to find the best position. You can reduce eye strain and muscle fatigue by adjusting the tilt of the display to the proper position. Adjust the contrast or brightness settings of the display also.
- ❑ **Lighting** – Choose a location where windows and lights do not create glare and reflection on the display. Use indirect lighting to avoid



bright spots on the display. You can also purchase accessories for your display that help reduce glare. Proper lighting adds to your comfort and work effectiveness.

- **Tilt stand** – You use the tilt stand to place the computer at an angle that allows comfortable typing.

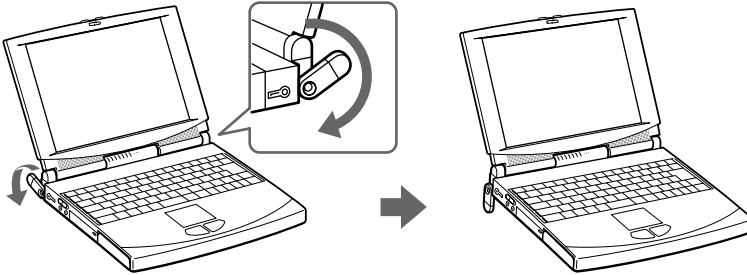

- **Placement of an external display** – When using an external display, set the display at a comfortable viewing distance. Make sure the display screen is at eye level or slightly lower when you are sitting in front of the monitor.

# Using Your Notebook Computer

This section describes how to start using your computer and how to use your computer's internal and external devices, such as the touchpad, floppy disk drive, and CD-ROM drive.

## Locating the Controls and Connectors

### Front

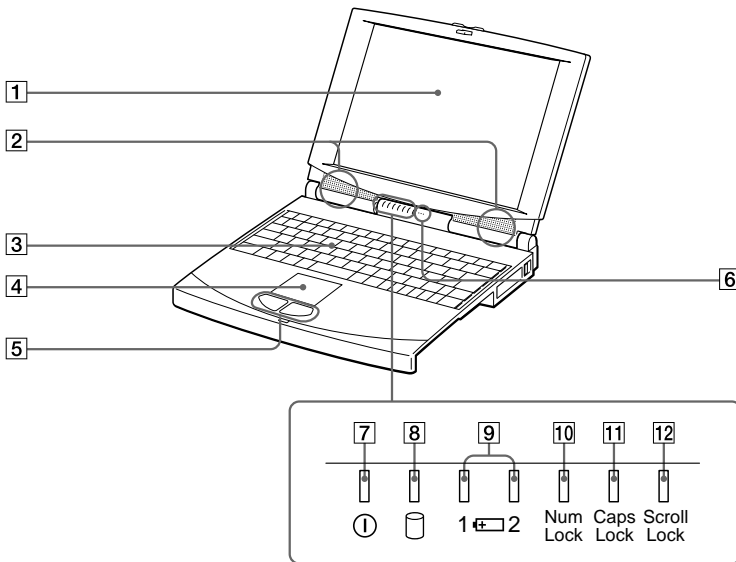

- 1 LCD screen (pages 20, 83)
- 2 Speakers (page 56)
- 3 Keyboard (page 16)
- 4 Touchpad (page 22)
- 5 Left/right button (page 22)
- 6 Microphone (page 57)

- 7 Power indicator (pages 12, 18)
- 8 Hard disk drive indicator (page 18)
- 9 Battery 1/2 indicators (pages 18, 68)
- 10 Num Lock indicator (page 19)
- 11 Caps Lock indicator (page 19)
- 12 Scroll Lock indicator (page 19)

## Left

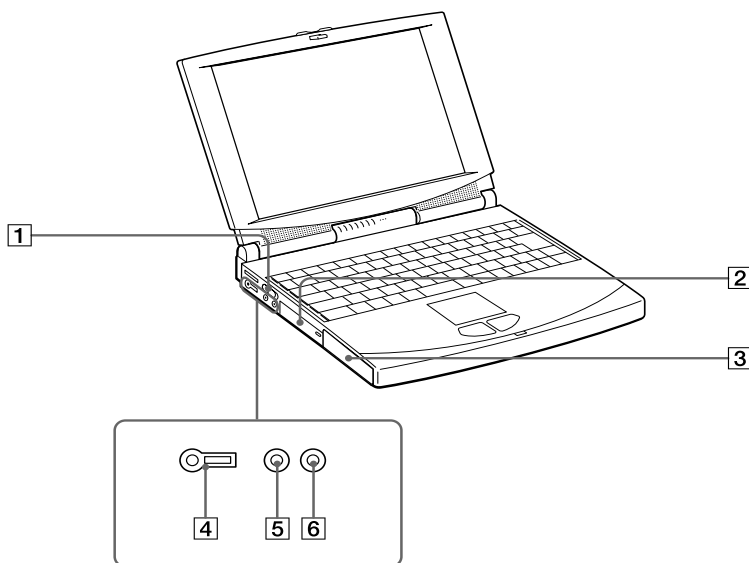

- |          |                           |          |                                   |
|----------|---------------------------|----------|-----------------------------------|
| <b>1</b> | Power switch (page 12)    | <b>4</b> | Earphone connector (pages 29, 56) |
| <b>2</b> | Hard disk drive           | <b>5</b> | Microphone connector (page 57)    |
| <b>3</b> | Battery bay (pages 9, 47) | <b>6</b> | Line In connector                 |

 There is a ventilation slot located directly above the earphone connector. Do not cover the ventilation slot when your computer is on.

 All connectors for this notebook are: SELV (Safety Extra Low Voltage), according to EN60950.

Phone cable and phone cable connectors: TNV (Telecommunication Voltage), according to EN 60950.

AC adapter mains connector and power cord: hazardous voltage, according to EN 60950.



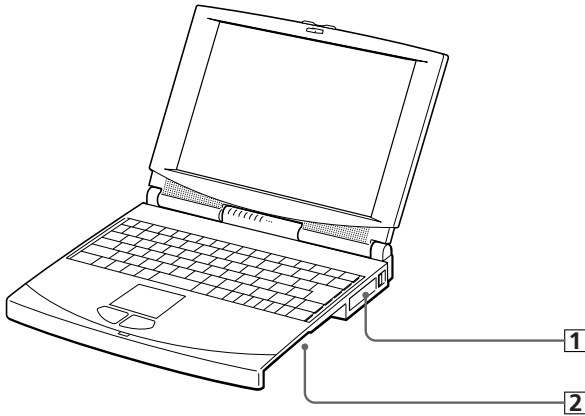



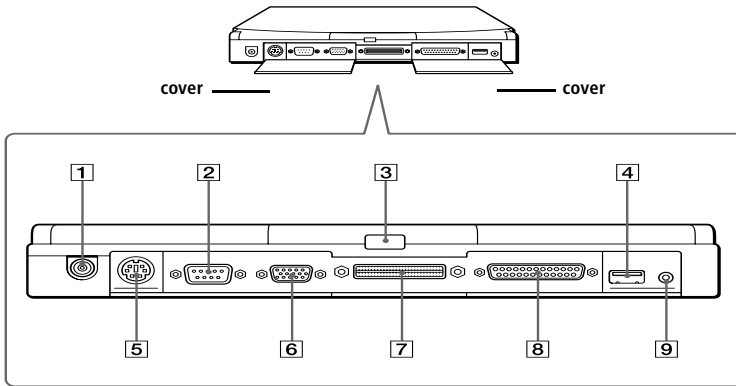

## Right



- 1** PC card slots (page 32)
- 2** Multi-purpose bay (page 23)

## Back



- |   |  |
|---|--|
| <b>1</b>  DC In (page 8)                     | <b>6</b>  Monitor connector (page 52)     |
| <b>2</b>  Serial COM1 connector (page 58)    | <b>7</b>  Docking station (page 44)       |
| <b>3</b>  Infrared port (page 34)            | <b>8</b>  FDD/Printer connector (page 51) |
| <b>4</b>  USB connector (page 60)            | <b>9</b>  Video Out connector (page 54)   |
| <b>5</b>  Mouse/Keyboard connector (page 56) |  |

## Connecting a Power Source

You can use either AC power or a rechargeable battery pack as a power source.

### Using the AC Adapter

- 1 Plug the cable attached to the AC adapter into the DC In connector on the computer.
- 2 Plug one end of the power cord into the AC adapter.
- 3 Plug the other end of the power cord into an AC outlet.

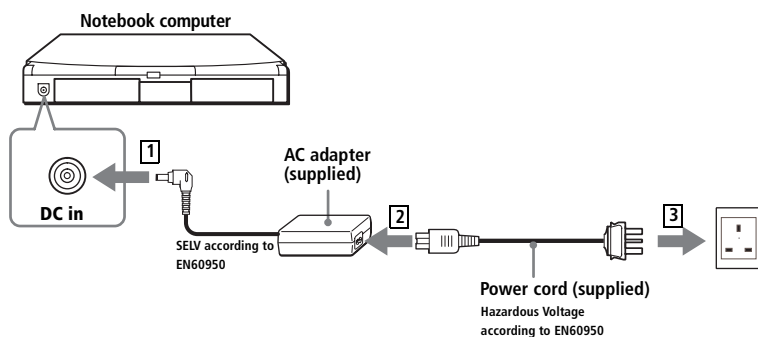

 Use your notebook only with the supplied AC adapter. To disconnect your notebook completely from mains voltage, unplug the AC adapter.

Please make sure that the socket outlet is easily accessible.

## Using Battery Power

You can use one or two battery packs as a source of power. The second battery pack inserts into the multi-purpose bay on the right side of the computer. (See “Using Power Saving Modes” on page 36.) Additional battery packs are available as a separate option.

The battery pack that comes with your computer is not fully charged at the time of purchase. Follow the steps below to insert and charge the battery pack.

### To insert the battery pack

- 1 Open the cover of the battery bay.

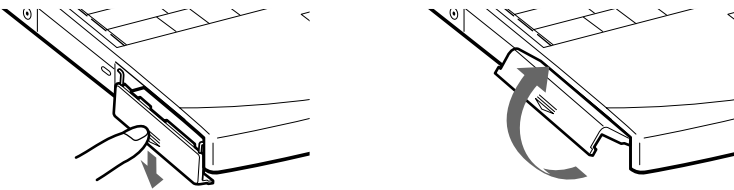

- 2 Insert the battery pack into the battery bay on the left side of the computer.

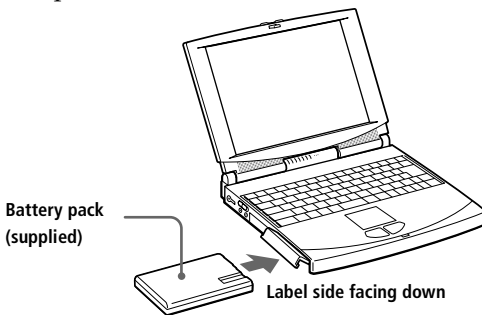

- 3 Close the cover of the battery bay.

### To charge the battery pack

- 1 Connect the AC adapter to the computer.
- 2 Insert the battery pack if needed.

The computer automatically charges the battery (the battery indicator light flashes twice at a slow interval as the battery charges). When the battery is 85% full, the battery indicator light turns off. This process takes approximately two hours. To charge the battery completely, continue charging for an additional hour.

A fully charged battery pack supplies power for approximately 2.5 to 5.5 hours. The time may differ according to the conditions of use. See “Displaying Detailed Battery Information” on page 69 for information on checking the battery life.

There are two battery indicator lights on the computer:

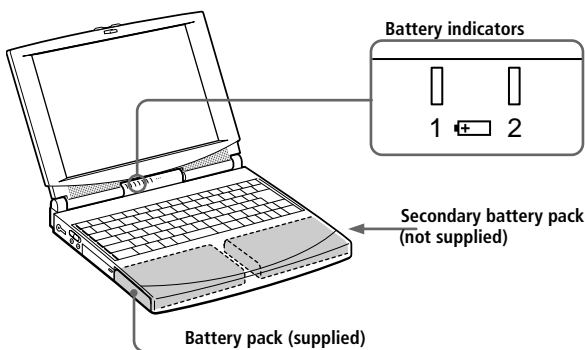

<i>Battery Indicator</i>	<i>Meaning</i>
1	Indicates the status of the battery pack in the battery bay on the left side of the computer.
2	Indicates the status of the battery pack in the multi-purpose bay on the right side of the computer.

<i>Battery Indicator Light Status</i>	<i>Meaning</i>
On	The computer is using battery power.
Flashing with the power indicator	The battery is running out of power.
Flashing twice at a slow interval	The battery is charging.
Off	The computer is using AC power.

See “Using a Second Battery Pack” on page 37 for information on installing and charging a battery pack in the multi-purpose bay.

Keep the battery pack in the computer while it is directly connected to AC power. The battery pack continues to charge while you are using the computer.

If your battery level falls to less than 10%, you should either attach the AC adapter to recharge the battery or shut down your computer and insert a fully charged battery.

When the remaining battery charge drops to 7%, the computer automatically enters System Hibernation mode. This may result in data loss as the system changes modes.

You can extend battery life by changing the power management modes in the PowerPanel utility. See "Using Power Saving Modes" on page 36.

The battery pack supplied with your computer is a lithium ion battery and can be recharged at any time. Charging a partially discharged battery does not affect battery life.

The battery indicator light is on while you use the battery pack as a power source. When battery life is nearly over, the battery indicator starts flashing.

### *To remove the battery pack*

- 1 Open the cover of the battery bay.
- 2 Pull out the battery pack.

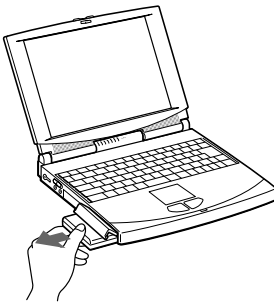

- 3 Close the cover of the battery bay.



You may lose data if you remove the battery pack while the computer is on and not connected to the AC adapter or if you remove the battery while the computer is in System Suspend mode.



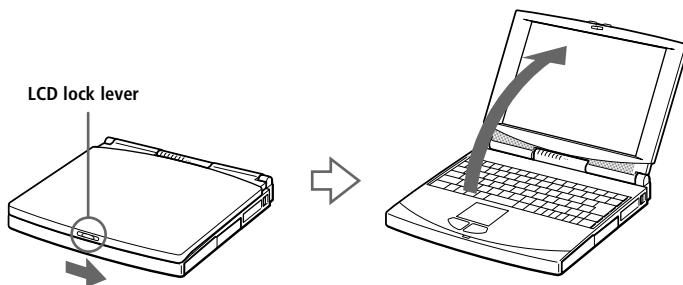

## Starting Your Computer

- 1 Slide the LCD lock lever in the direction of the arrow, and lift the cover.

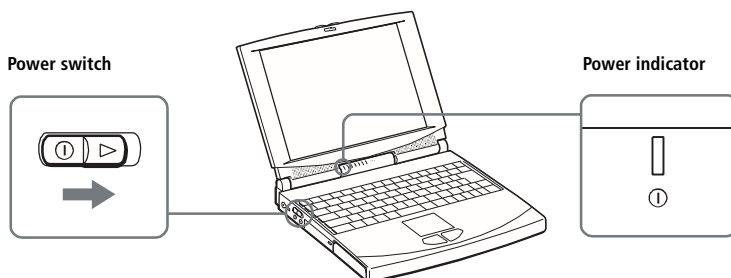

- 2 Slide the power switch on the left side toward the front of the computer until the power indicator light turns on (green).



 If you hold the power switch in the on position for more than four seconds, the computer turns off.

 Note on contrast (PCG-745 only): as the contrast of a LCD is variable, adjust the contrast as follows:

To increase contrast, press Fn+F6 and then ↓ or ←

To decrease contrast, press Fn+F6 and then ↑ or →.

## Shutting Down Your Computer

! To avoid potential loss of data, follow these steps to shut down your computer.

- 1 Click the Start button on the Windows 98 taskbar.
- 2 Click Shut Down at the bottom of the Start menu to display the Shut Down Windows dialog box.

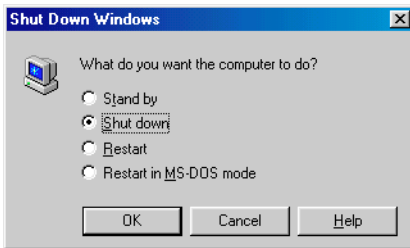

- 3 Select Shut Down.
- 4 Click OK.
- 5 Wait for your computer to turn off automatically.
- 6 Turn off any peripherals connected to your computer.

 Respond to any prompts warning you to save documents.

 If you are unable to shut down your computer using the steps described above, press the Ctrl+Alt+Delete keys at the same time and select Shut Down in the Task manager window to restart the computer. If you are unable to restart the computer in this way, you can slide the power switch forward and hold for four seconds. This operation may result in data loss.

During a period of inactivity, you can conserve battery life by using system suspend mode. See "Controlling Power Management" on page 65.

## Registering Windows® 98

The first time you turn on your computer, you need to complete a few steps to register and configure the Windows 98 software that is already installed on your computer.



You must register Windows 98 before you can use the computer.

The on-screen instructions guide you through the registration and configuration process. The following is an overview of the process.

- 1 Gathering information:
  - Enter your name.
  - Read and accept the License Agreement.
  - Enter your Certificate of Authenticity number located on the cover of the *Introducing Windows 98* manual.
- 2 Windows 98 setup:
  - Click the Finish button on the Windows 98 Setup Wizard screen.
- 3 Selecting your computer settings:
  - If necessary, change the Time Zone, Date and Time on the Date/Time Properties screen.
- 4 Learning about Windows 98:
  - If you want, take the tour of Windows 98.

## Registering Your Computer

You can take advantage of Sony's commitment to quality customer support and receive the following benefits by registering your computer with Sony:

- ❑ **VAIO Link** – You can contact VAIO Link by telephone, fax or e-mail (see your *Customer Service Guide* and *VAIO Space* for phone numbers).
- ❑ **Extended Guarantee** – Protect your investment. See the Guarantee Card for details. See your *Customer Service Guide* for extended guarantee conditions.

Follow these steps to use the Sony Notebook Computer's online registration service.



You must connect your phone line before using any online services, including the online registration service. See "Connecting a PC card modem" on page 42.



- 1 Enter the information requested on the online registration form.
- 2 Click the Register now button and complete the form.
- 3 Click the Send Directly Button to register your computer, via modem to modem connection. Your computer automatically transfers your registration information, using your PC Card modem and a preset phone number.  
Click Send via Internet if you chose to send your information via the WWW.

## Using the Keyboard

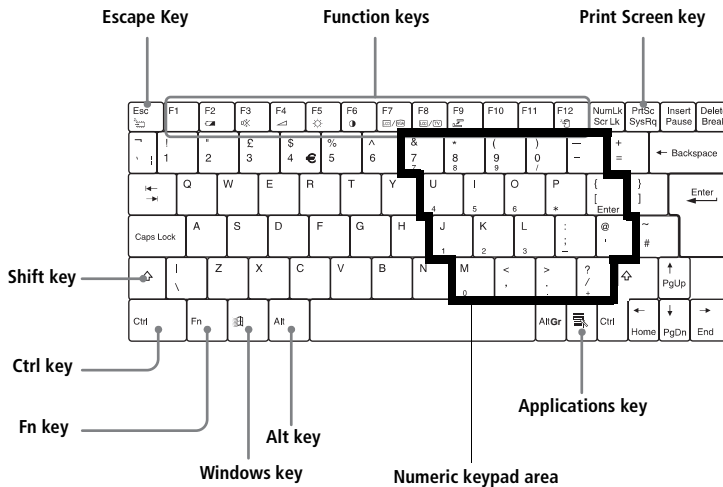







Your keyboard is very similar to a desktop computer's, the keyboard has additional keys that perform specific computer-related tasks.







Keys	Descriptions
Numeric keypad area	Contains the keys found on a typical calculator. Use the numeric keypad area to type numbers or to perform mathematical calculations such as addition and subtraction. Note that you must press the Num Lock key to activate the numeric keypad. (When you do so, the Num Lock light will be on.)
Navigation keys	Several keys are devoted to moving the cursor on the screen (the four arrow keys which also function as the Home, End, Page Up, and Page Down keys).
Correction keys	The Insert, Back Space, and Delete keys enable you to make corrections in your documents.



<i>Keys</i>	<i>Descriptions</i>
Function keys	The twelve function keys along the top of the keyboard are used to perform designated tasks. For example, in many applications, F1 is the Help key. The task associated with each function key may vary from one application to the next.
Escape key	The Esc (Escape) key is used to cancel commands
Print Screen key	The Print Screen key takes an electronic snapshot of the screen and places it in the Windows Clipboard. You can then paste the screen shot into a document and print it.
Operator keys	Several keys are always used with at least one other key: Ctrl, Alt, and Shift. When held down with another key, the Ctrl (Control) and Alt (Alternate) keys offer another way to give commands. For example, in many applications, instead of choosing the Save command from a menu, you can hold down Ctrl and press S (referred to as Ctrl+S). The Shift key is used to produce capital letters or special symbols such as @ and \$.
Windows 98 key 	The key with the Windows logo displays the Windows 98 Start menu; it's the equivalent of clicking the Start button on the task bar. See "Combinations and Functions with the Windows Key" on page 18.
Fn key	The Fn key is used in combination with other keys to issue commands. See "Combinations and Functions with the Fn Key" on page 20.
Applications key 	The Applications key displays a shortcut menu of context-sensitive choices; pressing this key is the equivalent of clicking the right mouse button.

## Combinations and Functions with the Windows Key

<i>Combinations</i>	<i>Functions</i>
 + F1	Displays Windows Help.
 + Tab	Switches the selected button on the taskbar.
 + E	Displays Windows Explorer.
 + F	Displays the Windows Find window to find a file or folder. This is the equivalent of selecting Find from the Start menu.
 + Ctrl + F	Displays Find window. This is the equivalent of selecting Find from the Start menu.
 + M	Minimizes all displayed windows.
Shift +  + M	Returns all minimized windows to their previous size.
 + R	Displays the Run window. This is the equivalent of selecting Run from the Start menu.
 + Fn + Pause	Displays the Properties window. This is the equivalent of double-clicking the System icon in the Control Panel.



























## Indicators

<i>Indicators</i>	<i>Functions</i>
Power 	Lights when the power to the computer is turned on. Flashes in system suspend mode. Turns off when the computer is in System Hibernation mode or powered off.
Hard disk 	Lights when data is being read from or written to the hard drive. Do not enter system suspend mode or turn off the computer when this indicator light is on.
Battery 1 1 	Indicates the status of the battery inserted in the battery bay on the left side of the computer.
Battery 2  2	Indicates the status of the battery inserted in the multi-purpose bay on the right side of the computer.

<i>Light</i>	<i>On</i>	<i>Off</i>
Num Lock 	Turns on when the number keys area in the numeric keypad are active.	Turns off when the alphanumeric character keys in the keypad area are active.
Caps Lock 	Turns on when the letters appear in uppercase as you type. The Shift key lowers the case of typed letters when Caps Lock is on.	Turns off when letters appear in lower case as you type (unless you hold down the Shift key).
Scroll Lock 	Turns on when the screen scrolls differently. (Exactly how it scrolls depends on the specific application. It has no effect in many applications.)	Turns off when information moves across the display normally.

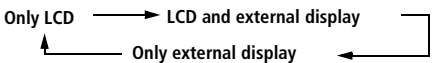

## Combinations and Functions with the Fn Key

Combinations/ Feature	Functions
Fn+  (ESC) System suspend mode	Puts the system into system suspend mode, a power management state. To return the system to the active state, press any key or press the power switch on your computer.
Fn+  (F2) Display power status	Displays the power status, as in the two examples below: <div style="display: flex; justify-content: space-around; margin-top: 10px;"> <div style="text-align: center;">  <p>Using AC power</p> </div> <div style="text-align: center;">  <p>Charging the battery</p> </div> </div>
Fn+  (F3) Speaker switch	Toggles the built-in speaker between off and on.
Fn+  (F4) Speaker volume	Adjusts the built-in speaker volume. To increase volume, press Fn+F4, then  or  . To decrease volume, press Fn+F4, then  or  .
Fn+  (F5) Brightness control	Adjusts the brightness of the LCD. To increase light intensity, press Fn+F5 and then  or  . To decrease light intensity, press Fn+F5 and then  or  .
Fn+  (F6) Contrast control	(For PCG-745) Adjusts the contrast control on the LCD display. To increase contrast, press Fn+F6, then  or  . To decrease contrast, press Fn+F6, then  or  .  (For PCG-747) The contrast control is not currently used on the LCD display.
Fn+  /  (F7) Switch to the external display	Toggles between LCD, external display (connected to the  Monitor connector) and both LCD and external display. <div style="text-align: center; margin-top: 10px;">  </div>
Fn+  /  (F8) Select video out	Toggles between LCD and TV connected to the  Video Out connector.
Fn+  (F9)	Disconnects from the docking station when the power is on, in case that the charged battery is inserted in the computer.

<i>Combinations/ Feature</i>	<i>Functions</i>
Fn+  (F12) System hibernation mode	Provides for the lowest level of power consumption. When you execute this command, the state of the system and state of the peripheral devices are written to the hard disk and the system power is turned off. To return the system to the original state, use the power switch to turn on the power.
Fn+E Eject CD-ROM	Ejects the CD-ROM tray. This command is active only when the CD-ROM tray is in the multi-purpose bay; it is inactive when the drive is in the docking station.
Fn+F Change the display size	Zooms the display size in or out when the display is set to low resolution.
Fn+D Video standby	Turns off the LCD in order to save power.

## Using the Touchpad

The keyboard contains a cursor-pointing device called a touchpad. You can point to, select, drag, and scroll objects on the screen using the built-in touchpad.

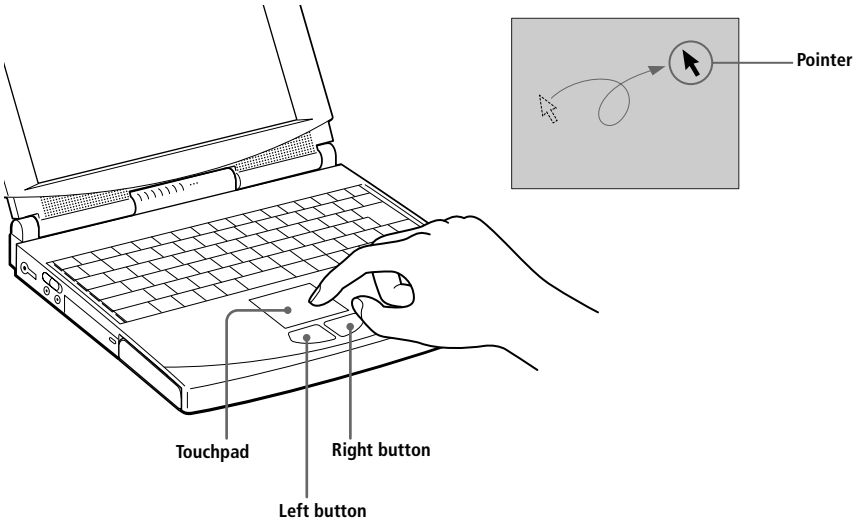

<i>Actions</i>	<i>Descriptions</i>
Point	Slide one finger on the touchpad to place the pointer on an item or object.
Single-click	Press the left button once.
Double-click	Press the left button twice.
Right-click	Press the right button once. In many applications, this action displays a shortcut menu of context-sensitive choices.
Drag	Slide one finger while pressing the left button. When your finger reaches a touchpad edge, the pointer keeps moving until you lift your finger. Use this action to select and move objects.
Scroll	Move your finger along the right edge of the touchpad.



See Mouseware Properties for information on touchpad features, such as middle button click, adjusting touchpad speed, and Wheel Mouse functions. To access Mouseware Properties, double-click the Mouse icon in the Control Panel and click the Help button.

## Using the Floppy Disk Drive



There are two ways to connect the floppy disk drive to your computer:

- ❑ Externally, by connecting it to the computer's FDD/Printer connector.
- ❑ Internally, by inserting it into the multi-purpose bay.

The computer comes with the CD-ROM drive in the multi-purpose bay. If you want to use both the CD-ROM and the floppy disk drive at the same time, use the floppy disk drive as an external drive.

If you connect the floppy disk drive externally while your computer is on, use the Sony Notebook Setup utility to select Floppy Disk Drive. See "Displaying the Sony Notebook Setup Screen" on page 63 for details.

### To connect the floppy disk drive externally

- ❑ Connect the floppy disk drive to the  /  FDD/Printer connector using the external floppy disk drive cable. If needed, restart.

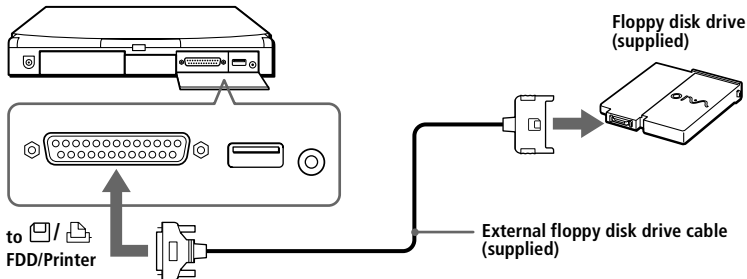

### To insert the floppy disk drive

- 1 Turn off the computer.
- 2 If another device is in the multi-purpose bay, remove the device. See “To remove the CD-ROM drive” on page 28 or “To remove the second battery pack” on page 39.
- 3 Insert the floppy disk drive into the multi-purpose bay with the VAIO label facing up. Continue pushing the drive into the bay until the Eject lever locks into place.

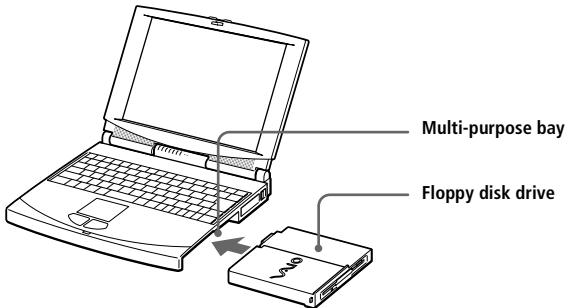

### To insert a diskette

- 1 Hold the diskette with the label side facing up.
- 2 Gently push the diskette into the drive until it clicks into place.

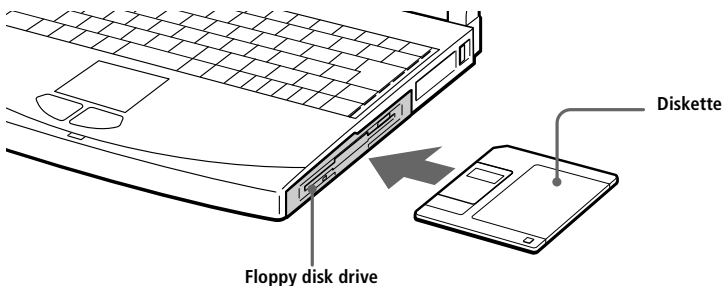

### To remove a diskette

- When you finish using the diskette, press the Eject button to remove the diskette.

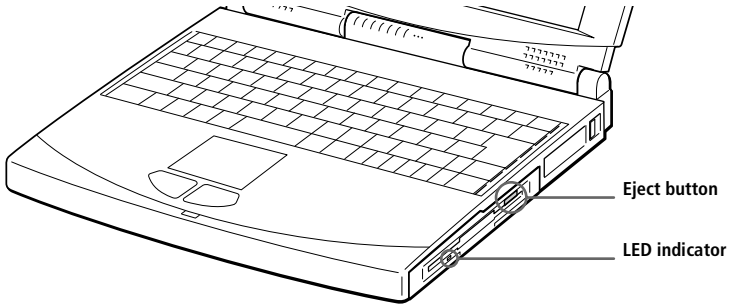

 If you have difficulty removing a diskette from the floppy disk drive, remove the floppy disk drive from the multi-purpose bay.

### To remove the floppy disk drive

- 1 Turn off the computer.
- 2 There is an Eject lever on the bottom of the floppy disk drive. Slide this lever in the direction of the arrow.

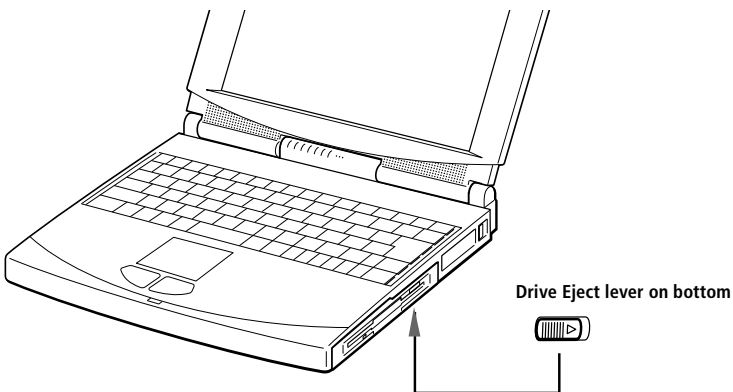

- 3 Slide the drive out of the multi-purpose bay.
- 4 Insert the weight saver. See "Using the Weight Saver" on page 40.

## Using the CD-ROM Drive

Your computer comes with the CD-ROM drive in the multi-purpose bay. You can remove it so that you can use other devices in the multi-purpose bay.

### To insert a CD-ROM disc

- 1 Turn on the computer.

 When the computer is in System Suspend or System Hibernation mode, you cannot insert a CD-ROM disc. See "Controlling Power Management" on page 65 for more information on System Suspend and System Hibernation modes.

- 2 Press the Eject button to open the CD-ROM drive.

The CD tray slides out.

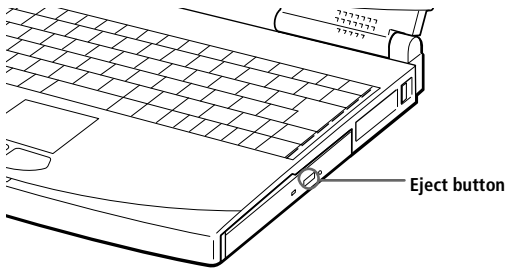

- 3 Place the CD-ROM disc in the tray with the label side facing up. Push the disc onto the hub until the disc clicks into place.

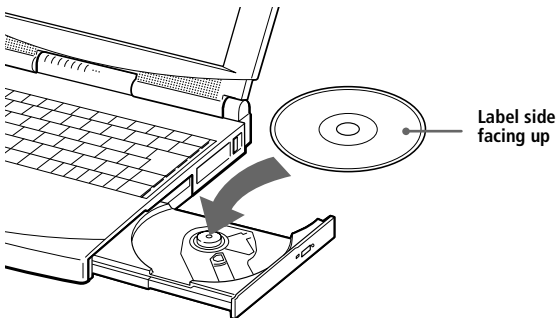

#### 4 Close the tray by pushing it gently.



Be sure to seat the CD-ROM disc firmly over the CD-ROM drive hub fingers. Failure to do so could damage your CD-ROM drive. You may not be able to open the CD tray properly if you do not seat the disk firmly.

When you finish using the CD-ROM, press the Eject button to remove the CD-ROM disc.

When the computer is in system suspend or system hibernation mode, you cannot remove a CD-ROM disc. See “Controlling Power Management” on page 65 for more information about system suspend and system hibernation modes.

If the CD-ROM disc does not come out when you press the Eject button, turn off the computer and insert a sharp, pointed object into the manual eject hole.

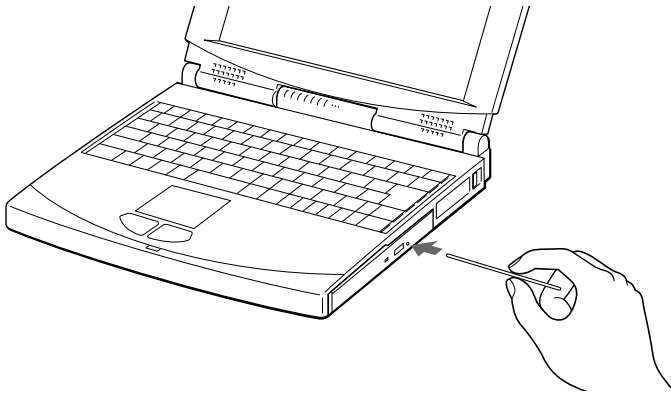



### To remove the CD-ROM drive

- 1 Turn off the computer before removing the CD-ROM drive.
- 2 There is an Eject lever on the bottom of the CD-ROM drive. Slide this lever in the direction of the arrow.

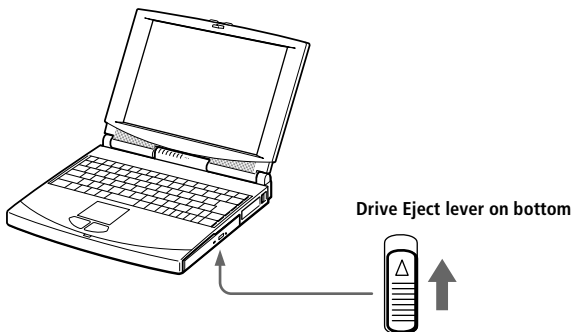

- 3 Slide the drive out of the multi-purpose bay.
- 4 Insert the weight saver. See "Using the Weight Saver" on page 40.

### To re-insert the CD-ROM drive

- 1 Turn off the computer.
- 2 If another device is in the multi-purpose bay, remove the device. See "To remove the floppy disk drive" on page 25 or "To remove the second battery pack" on page 39.
- 3 Insert the CD-ROM drive into the multi-purpose bay with the label side facing up.

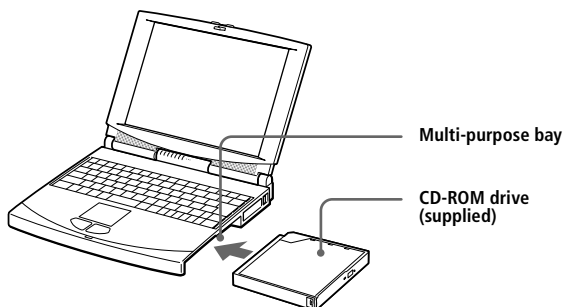

## Using the Earphone with Remote Control

Your computer includes an earphone, which you can use to listen to audio and video CDs. You can listen to audio CDs even when your computer is in system suspend mode.

To use the remote control when your computer is active, you must use the Media Bar software. To use the remote control when your computer is in system suspend mode, follow the directions below.

 See "Using the Media Bar" on page 61 for more information on how to play audio CDs.

### To use the remote control in system suspend mode

- 1 Connect the micro-plug of the earphone to the earphone remote control connector, not to the  Earphone connector of the computer.

 Connect the earphone firmly to the remote control. A loose connection may cause noise during playback.

- 2 Connect the earphone remote control to the  Earphone connector on the computer.

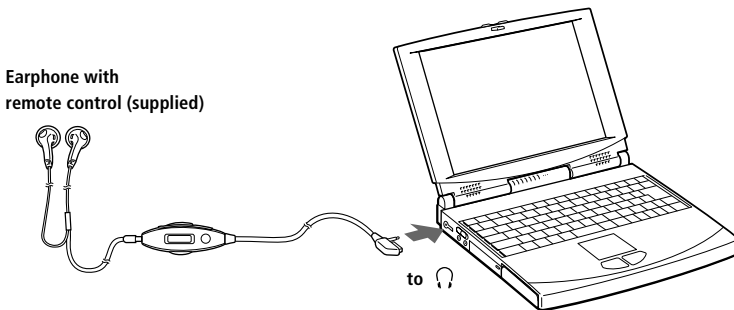

- 3 While holding down the Fn key, press Esc.  
The computer enters system suspend mode.
- 4 Press the  Stop button on the remote control.
- 5 Press the Eject button to open the CD-ROM drive.  
The CD Tray slides out.
- 6 Place the audio CD in the tray and close the tray by gently pushing the tray.

7 Press the ► Play button on the remote control.

Playback begins.

To stop playback, press the ■ Stop button and press the Eject button on the CD-ROM drive. Then remove the CD.



See "Controlling Power Management" on page 65 for more information about System Suspend mode.

To recover from system suspend mode, press any key on the keyboard.

Use only the supplied earphone remote control. You cannot operate this feature with the remote control supplied with other models.

To remove an audio CD from the CD-ROM drive, remove the CD within one minute after pressing the ■ Stop button on the remote control. If the CD tray does not open, press the ■ Stop button and try again.

Your earphone with remote control may look different from the pictures illustrated on pages 29 and 31.

If your earphone doesn't provide any sound, check the volume by right-clicking the volume icon and open Volume Controls in the Windows task bar

## Using the Remote Control to Play an Audio CD

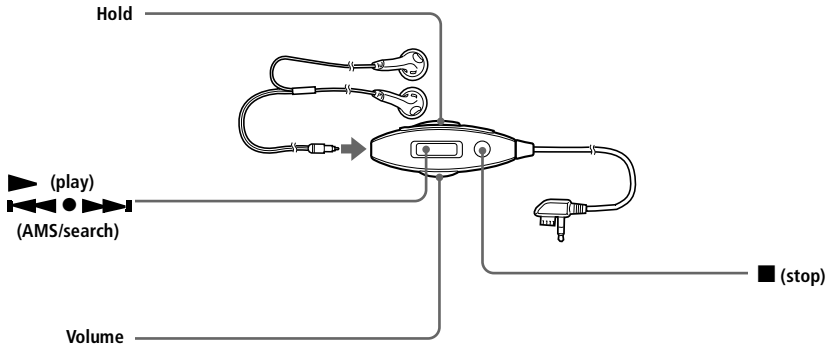

To	Press
Find the beginning of the current track (AMS*)	⏮ ( ⏮ side of ▶ ) once**
Find the beginning of previous tracks (AMS)	⏮ ( ⏮ side of ▶ ) repeatedly**
Find the beginning of the next track (AMS)	⏭ ( ⏭ side of ▶ ) once**
Find the beginning of succeeding tracks (AMS)	⏭ ( ⏭ side of ▶ ) repeatedly**
Go forward quickly	Hold down ⏭ ( ⏭ side of ▶ ) **
Go backwards quickly	Hold down ⏮ ( ⏮ side of ▶ ) **

\*AMS = Automatic Music Sensor

\*\*These operations are possible in both the play and pause modes.

## Using the Hold Switch

You can use the Hold switch to lock the controls of the earphone remote control. When you are not using the earphone remote control, slide Hold in the direction of the arrow. To unlock, slide Hold back.

## Using PC Cards

Your computer includes two PC card slots. PC cards allow you to connect portable external devices, such as a PCMCIA Modem Card, another hard disk drive, additional memory, or to connect a network.

 The PC card slots can accommodate (at the same time) two Type I, two Type II, or one Type III PC card. These slots are compatible with Card Bus. Both upper and lower slots are compatible with ZV (Zoomed Video) port.

### To insert a PC card

Use the lower slot for Type III PC cards.

 To insert the supplied PC card modem, refer to "Connecting a PC card modem" on page 42.

You do not need to shut down the computer before inserting or removing a PC card.

- 1 Pull the PC card release button towards the outside of the computer and push it in.

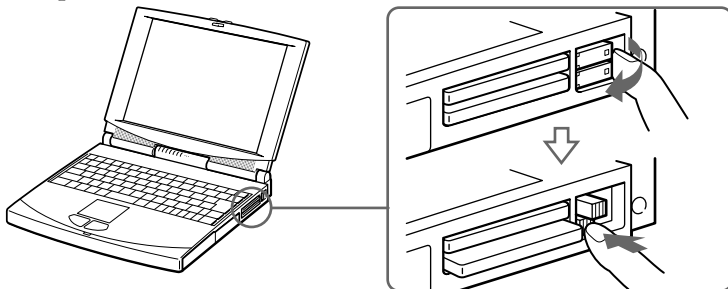

- 2 Remove the PC card slot protector. When you use a Type III PC card, you need to remove both the top and bottom PC card slot protectors.

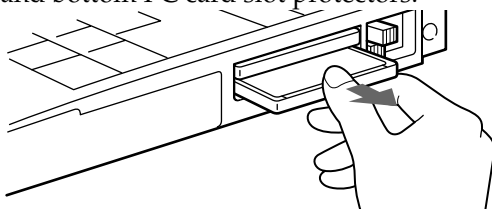

- 3 Insert the PC card into the PC card slot, front label facing up. Gently push the card into the slot until the card is fixed into the connector. The release button comes out.

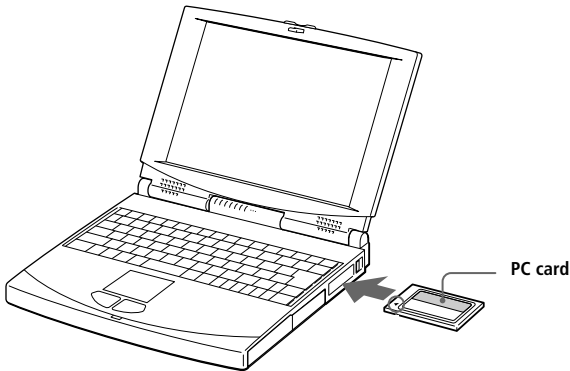

Do not force a card into the slot. It may damage the connector pins.

If you have difficulty inserting a card, check that you are inserting the card with the correct orientation (see PC card label).

Some PC cards may require you to disable unused devices using Sony Notebook Setup (See "Displaying the Sony Notebook Setup Screen" on page 63.).

Use the latest driver software provided by the PC card's manufacturer.

If you see the "!" mark on the PC card in "Device Manager" tab of "System Properties", remove the driver software and reinstall it.

See the manual that came with your PC card for more information on its use.

#### *To remove a PC card*

- 1 Pull the PC card release button up and press it.
- 2 Gently grasp the card and pull it out.
- 3 Insert the PC card slot protector back into the empty slot. Lock the release button.



Before you remove the PC card, click the PC card icon in the taskbar and close the card.

Close any applications that use the PC card before removing the card. Otherwise data may be lost.

## Using Infrared Communication Devices

Your computer includes an infrared port, located on the back panel. You can use this port to communicate with other infrared-equipped devices with compatible protocols, such as a digital still camera or other computers.

### *To use infrared communication with a digital still camera*

Align the infrared ports on the computer and the digital camera so that they are in a direct line..

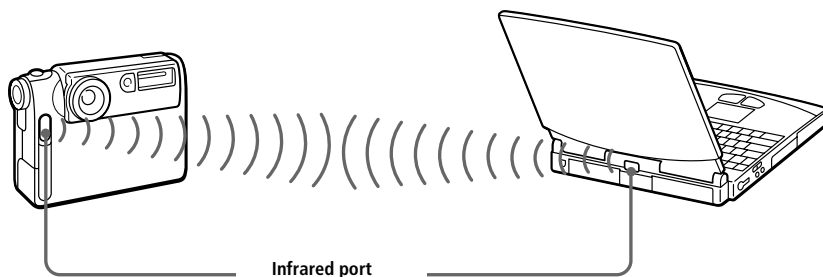

 When performing a data transfer with any software using infrared, enable the IrDA in the Control panel of Windows, as follows:

1. In the Control panel, choose Infrared, then Options;
2. Check Enable infrared communication, then click OK.
3. As soon as your transfer is finished, disable Infrared, in the Control panel, to reduce the power consumption.

### *To use infrared communication with another computer*

Align the infrared ports on the two computers so that they are in a direct line.

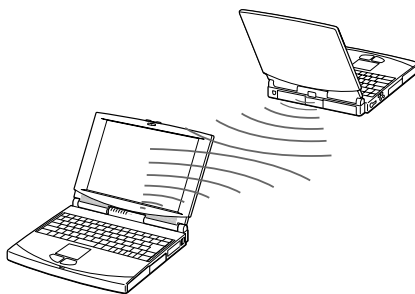



When you transfer files directly from devices other than the internal hard disk drive, such as a CD-ROM drive or hard disk drive on a network, set the System Suspend and System Hibernation timers to off.

Check the Status tag of the Infrared Monitor in the Windows Control Panel to determine if the infrared device is detected.

If the two devices are too far apart or too close together, data transfer may be interrupted or there may be noise in the transmission.

Do not cover the infrared ports with your hand or any other objects.

Avoid direct sunlight, fluorescent light, or flashing incandescent light close to the infrared ports.

See the manual that came with your digital still camera or other infrared communication device for more information on installation and use.

The active area of infrared transmission extends about 1m (39 inches) with a radius of 15 degrees.

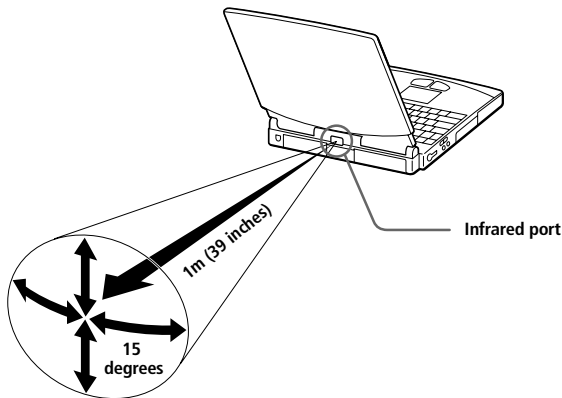



## Using Power Saving Modes

When you use a battery as the source of power for your computer, you can take advantage of power management settings to conserve battery life. In addition to the normal operating mode, which allows you to turn off specific devices, your computer has two distinct power saving modes: System Suspend and System Hibernation. When using battery power, you should be aware that the computer automatically enters System Hibernation mode when the remaining battery charge drops below 7%, regardless of the power management setting you select.

 If your battery level falls to less than 10%, you should either attach the AC adapter to recharge the battery or shut down your computer and insert a fully charged battery.

### Normal Mode

This is the normal state of your computer when it is in use. To save power, you can turn off a specific device such as the LCD or the hard disk. The power indicator light is on (green) in this mode.

 For details, see “Controlling Power Management” on page 65.

### System Suspend Mode

The computer saves the current state of the system in RAM and switches off power to the CPU. The power indicator light flashes (amber) in this mode.

#### To activate System Suspend Mode

Press Fn+Esc, or slide the power switch forward quickly. You can also use the PowerPanel utility to enter system suspend mode.

 If you slide the power switch forward and hold for more than four seconds, the computer switches off automatically.

#### To return to Normal Mode

Press any key.

### System Hibernation Mode

The state of the system is saved on the hard drive and power is turned off. The power indicator light is off in this mode.

### *To activate system hibernation mode*

Press Fn+F12. You can also use the PowerPanel utility to enter system hibernation mode.

### *To return to normal mode*

Turn on the computer by sliding the power switch forward. The computer returns to its previous state.



When returning from System Hibernation mode, the system status stored on the hard disk is erased and the computer starts normally if you slide the power switch forward and hold for more than four seconds.

- ❑ Steps to reduce Power consumption:  
Normal mode → System suspend → System hibernation  
System Suspend uses more power than System Hibernation
- ❑ Steps Time to return to normal mode:  
System hibernation → System suspend → Normal mode  
System Suspend requires less time than System Hibernation

## *Using a Second Battery Pack*

You can purchase a second rechargeable battery pack. With two battery packs, you can extend the time that you use your computer with battery power. When using two battery packs, the battery pack you insert first charges first. The battery pack you insert second charges when the first battery pack is 85% full. You can determine which battery pack is charging by the battery indicator light status.

### *To insert a second battery pack*

- 1 If another device is in the multi-purpose bay, remove the device. See “To remove the floppy disk drive” on page 25 or “To remove the CD-ROM drive” on page 28.
- 2 Insert the battery pack into the multi-purpose bay.

The battery 2 indicator light turns on.

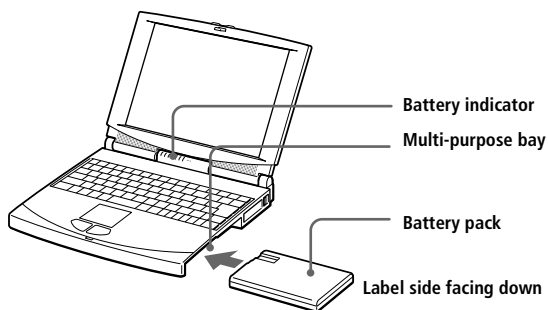

- 3 Attach the Weight Saver to the computer to stabilize the battery pack. See also “Using the Weight Saver” on page 40.

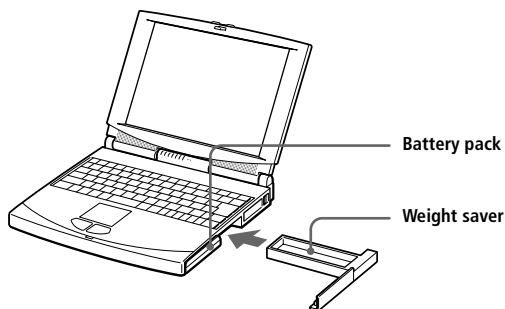

### To charge the second battery pack

Keep the battery pack in the computer while it is connected to AC power. The battery indicator flashes while the battery is charging. See also “To charge the battery pack” on page 9 for more information.

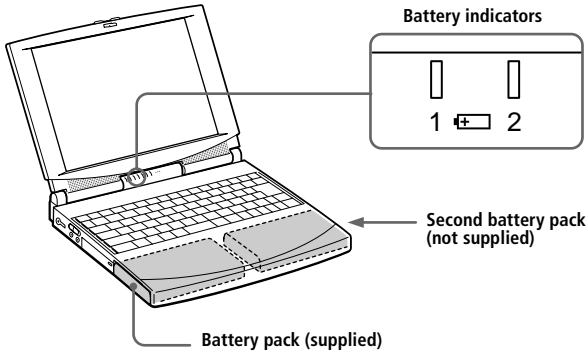

To determine the amount of time the battery lasts, see “Displaying Battery Information” on page 68.

### To remove the second battery pack

- 1 There is an Eject lever on the bottom of the weight saver. To remove the battery pack, slide this lever in the direction of the arrow.

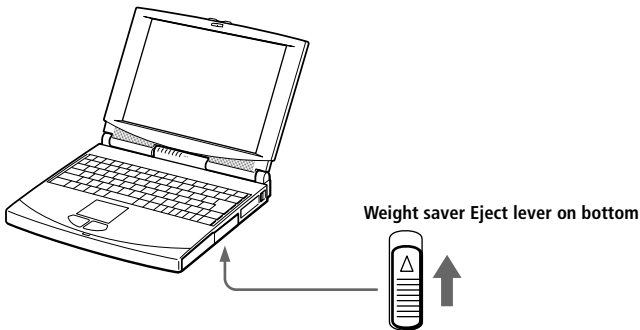

- 2 Remove the weight saver, and then pull out the battery pack.
- 3 Re-insert the weight saver. See “Using the Weight Saver” on page 40.

## Using the Weight Saver

The weight saver protects the multi-purpose bay when it is empty.

### To attach the Weight Saver

- 1 If another device is in the multi-purpose bay, remove the device. See “To remove the floppy disk drive” on page 25, “To remove the CD-ROM drive” on page 28, or “To remove the second battery pack” on page 39.
- 2 Slide the weight saver in the direction of the arrow until it clicks.

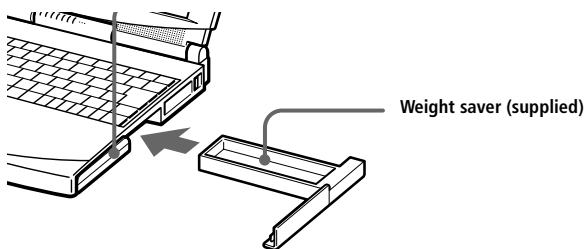

### To remove the Weight Saver

There is an Eject lever on the bottom of the weight saver. To remove the weight saver, slide this lever in the direction of the arrow.

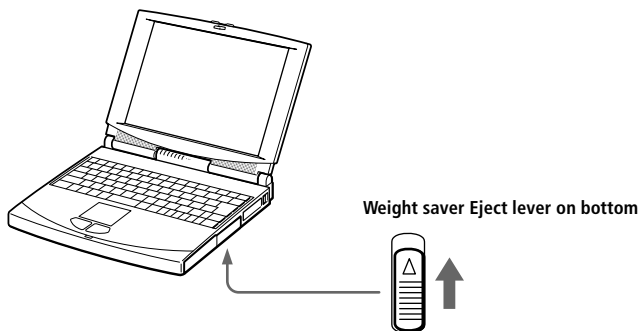

# Connecting Peripheral Devices

You can add functionality to your computer by connecting any of these peripherals:

- ❑ PC card modem (page 42)
- ❑ Docking station (page 44)
- ❑ Printer (page 51)
- ❑ External display (page 52)
- ❑ External mouse or keyboard (page 56)
- ❑ External speakers (page 56)
- ❑ External microphone (page 57)
- ❑ Digital still camera or other serial device (page 58)
- ❑ Digital video camera recorder (page 59)
- ❑ Universal serial bus (USB) device (page 60)



Before you connect peripherals, turn off the computer and all peripherals.

Connect the power cord only after connecting all cables.

Turn on the computer only after turning on all peripherals.

## Connecting a PC card modem

Use your PC card modem to connect to a phone line and access the WWW.

### Connecting to a phone line

You need to connect a phone line to take advantage of online services, the Internet and to register your computer and software online.

- 1 Use any of both PC cards slots of your notebook computer. Pull the PC card release button away from the computer. Remove the PC card slot protector as described in the "Using PC cards" chapter, page 32. Insert the PC card modem (supplied) in the slot of the computer (label facing up), push it gently until the release button ejects completely. Put back the release button.

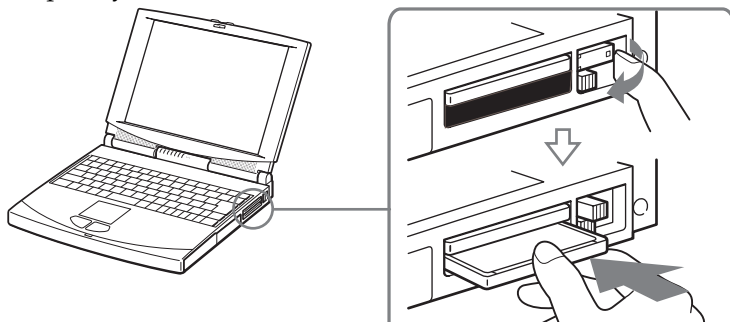

- 2 Plug the phone line jack into the left connector of the PC card.
- 3 Plug the other end into the wall jack (use the phone plug supplied).

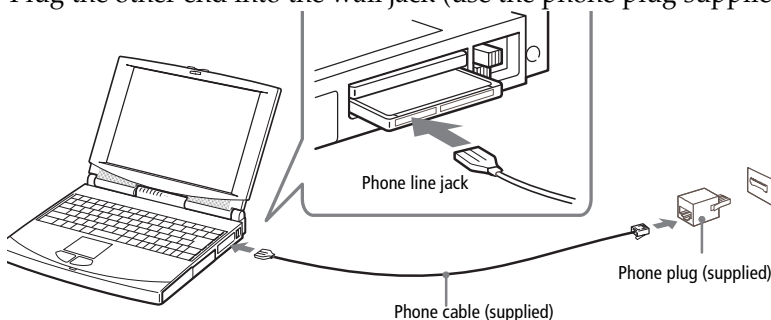

 Use the supplied communication tool which provides a full range of features: fax, data, telephone directory. See "About Your Sony Notebook Computer" for details.

In order to register your Sony Notebook Computer, register your software online, and use Sony Online Support, you must connect to a phone line. Also, you must register your computer to receive the extended warranty.

### Other connections

This PC card modem can be connected to GSM and ISDN networks.

#### Connecting to a GSM

Your PC card modem is ready for connection to the Sony CMD-Z1 GSM phone (cable not supplied). Plug the cable in the right connector of the PC card. Plug the other end into the GSM phone.

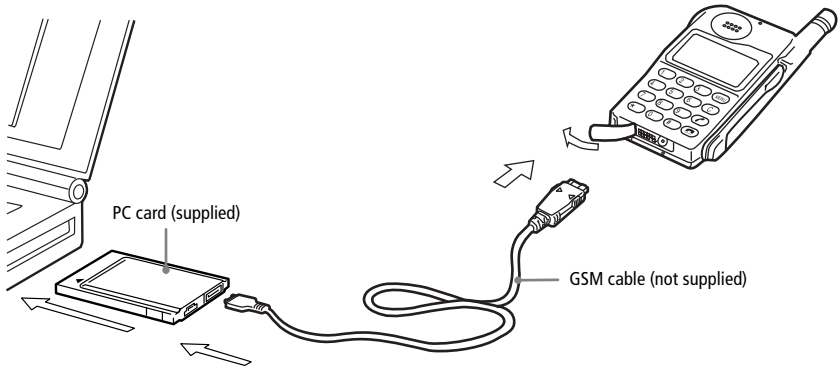

Models of GSM	Card programming
Sony CMD-Z1 and Z1 Plus	Ready
Sony CM-DX1000	Ready to be re-programmed (program supplied on your Hard Disk and Recovery CD-ROM).
Other GSM phones	See your retailer.

#### Connecting to an ISDN line

Your PC card modem is ready for connection to ISDN (Digital Network offering transmission of voice, data, fax). See your retailer for all information and accessories.



Phone cables and connectors: TNV (Telecommunication Network Voltage), according to EN60950.



## Connecting the Docking Station

Attaching an optional docking station enables you to connect additional peripherals as shown below. There are two types of docking stations: the Personal Docking Station and the Network Docking Station. The Personal Docking Station does not include the SCSI, Network (ethernet), and i.LINK™ (IEEE 1394 interface) connectors.

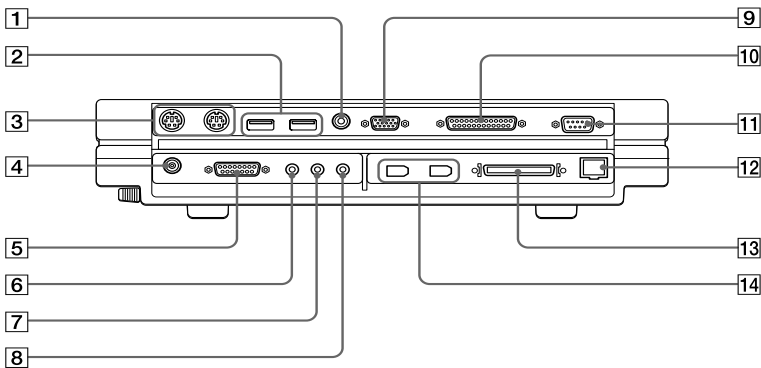

1 Video Out (page 54)

2 USB \* (page 60)

3 Mouse/Keyboard (page 56)

4 DC In (page 8)

5 Joystick (use only analog joysticks)

6 Microphone (page 57)

7 Line In

8 Line Out

9 Monitor (page 52)

10 Printer (page 51)

11 Serial COM1 (page 58)

12 Network (ethernet)†

13 SCSI (ULTRA SCSI compliant)†

14 200 i.LINK (IEEE 1394 interface)(page 59)†

\* USB ports are included to provide state-of-the-art technology. Your operating system supports a limited number of USB devices. You may need to install device drivers supplied with your USB device before using the USB device.

† Network docking station only.



When your computer is connected to the docking station, you cannot use the system suspend or system hibernation power saving modes.

### To attach your computer to the docking station

To supply power to your computer while it is connected to the docking station, you can connect the AC adapter directly to the docking station.

 Use this docking station with the model running on Windows 98.

When using the notebook computer with the docking station, keep the AC adapter connected to the docking station. To prevent the data being damaged and a malfunction occurring, do not remove the AC adapter from the docking station or from the AC outlet.

- 1 Turn off your computer and disconnect all peripherals.
- 2 On the back of the computer, lift the cover that protects the docking station port.

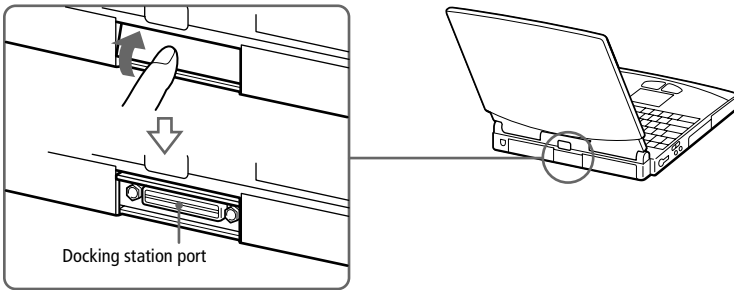

- 3 Align the indentation on the bottom of the computer with the guide post on the docking station.

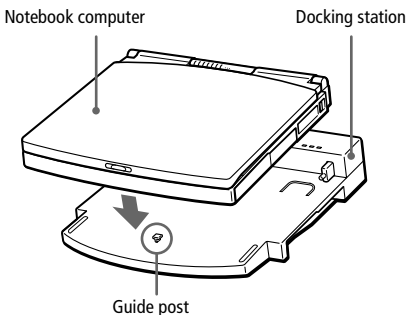

- 4 Make sure the docking station lever is in the **RELEASE** position.

Align the guide posts on the docking station with the openings on the back of the computer, and then slide the computer in the direction of the arrow until it stops.

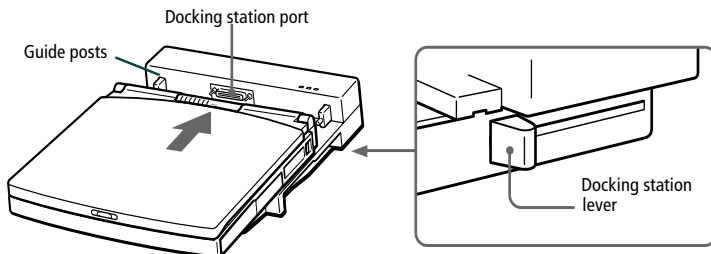

- 5 Slide the docking station lever into the **LOCK** position to secure your computer in the docking station.

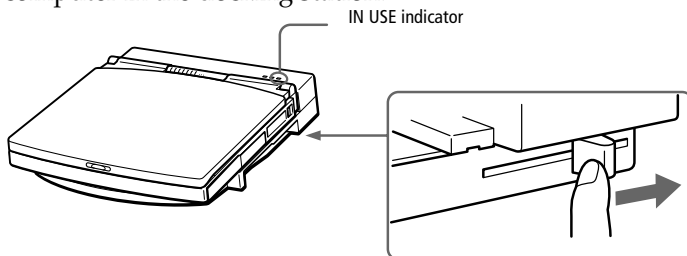

- 6 Plug the cable attached to the AC adapter into the **DC IN** connector on the docking station. Plug the power cord into the AC adapter and an AC outlet.

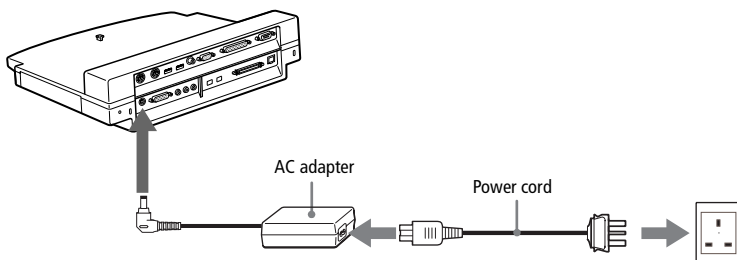

 Use the AC adapter supplied with your docking station or the Sony optional PCGA-AC7/AC71 adapter.

The  $\Phi$  power indicator light turns green.

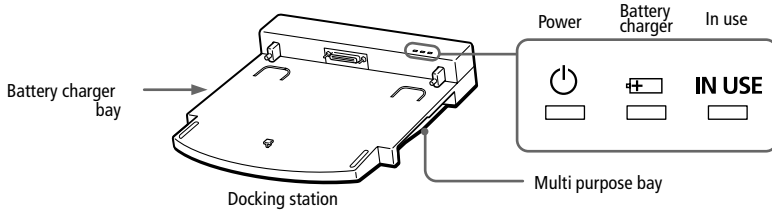

7 Turn on the computer.

The **IN USE** indicator light turns on.

*To charge a battery pack using the docking station*

1 Open the cover of the battery charger bay.

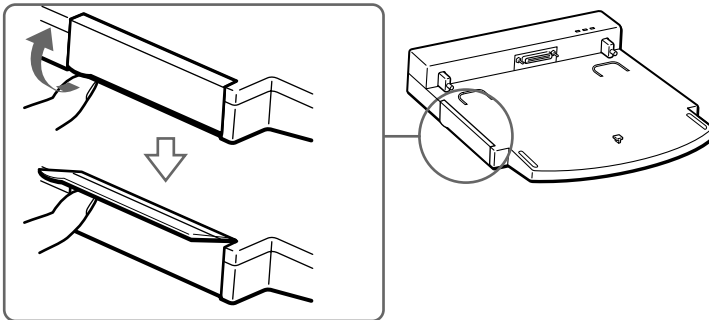

2 Insert the battery pack.

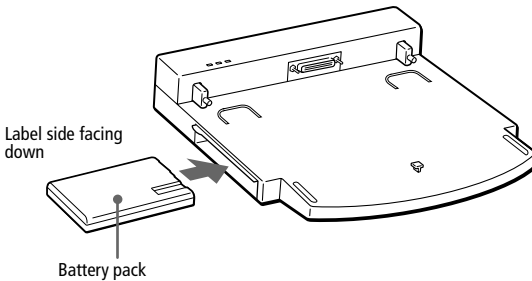

- 3 When the battery pack is fully inserted, close the cover.

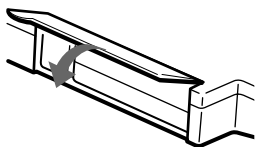

- 4 Connect the docking station to an AC outlet.

The docking station automatically charges the battery. The  battery charger indicator light is on while the battery is charging. When the battery is fully charged, the battery charger indicator light turns off.

 Do not move the docking station or place it on a slant while the battery is in the docking station charger bay.

To operate your computer using battery power, you must insert the battery in the computer's battery bay. The docking station bay is designed to charge batteries and cannot be used as a power source for your computer or docking station.

The battery inserted in the computer's battery bay has priority over the battery inserted in the docking station's battery bay when charging the batteries at the same time. Use the computer's battery bay to charge the battery if you are in a hurry.

 When your computer is attached to the docking station, you cannot charge your battery and operate the computer at the same time.

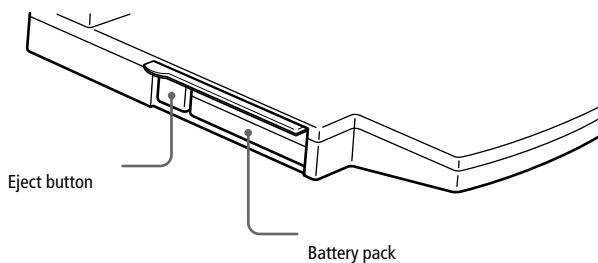

### *To remove the battery pack*

- 1 Open the cover of the battery charger bay.
- 2 Press the Eject button.



- 3 Pull out the battery pack.

#### 4 Close the cover of the battery charger bay.

 The  battery charger indicator is a reference for the battery charge. To check the accurate charging amount, insert the charged battery in the computer and use BatteryScope (See “Displaying Battery Information” on page 68.).

#### *To insert the CD-ROM or floppy disk drive into the docking station*

You can use the CD-ROM drive or the floppy disk drive in the docking station. By using the multi purpose bays in both the computer and the docking station, you can use the CD-ROM drive and the floppy disk drive at the same time.

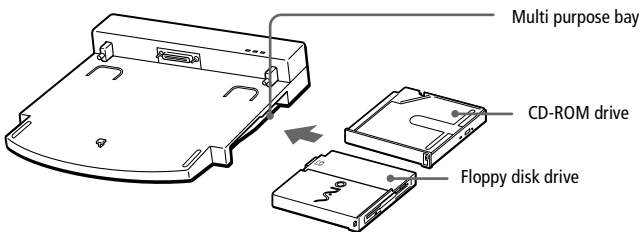

 Turn off the computer before inserting or removing the drive.

#### *To remove the drive*

There is an Eject lever on the bottom of the drive. Slide the lever in the direction of the arrow, and then pull the drive out of the bay. Insert another drive or the weight saver into the multi purpose bay. See “Using the Weight Saver” on page 40. Do not leave the multi purpose bay empty.

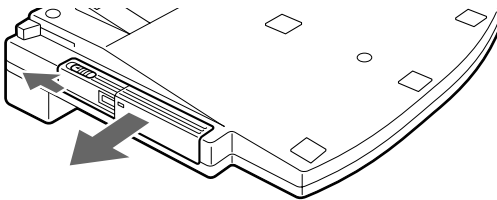

#### *To remove your computer from the docking station when the power is on*

- 1 Check that the charged battery is inserted in the computer.
- 2 On the Start menu, select Eject. Alternatively, press Fn+F9.

The **IN USE** indicator turns off. If you press Fn+F9, the computer beeps.

 Do not remove the computer before the IN USE indicator light turns off. Removing the computer before the light turns off may cause malfunction.

- Slide the docking station lever forward into the **RELEASE** position to disengage the computer from the docking station.

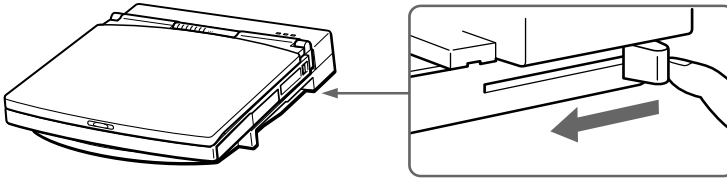

- Lift the computer away from the docking station.

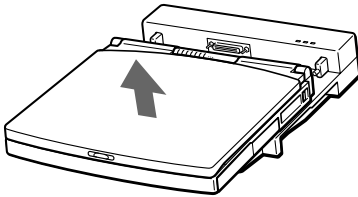

- Close the docking station port cover on the back of your computer.

 You cannot remove your computer from the docking station when the power is on, unless the charged battery is inserted in the computer.

*To remove your computer from the docking station when the power is off*

- Turn off your computer and the connected peripherals.
- Slide the docking lever forward into the **RELEASE** position to disengage the computer from the docking station.
- Lift the computer away from the docking station.
- Close the docking station port cover on the back of your computer.

 If the docking station lever does not move, insert a sharp, pointed object into the manual eject hole on the rear of the docking station.

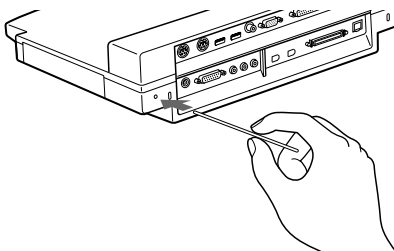



## Connecting a Printer

You can connect a Windows-compatible printer to your computer to print documents.

### To connect a printer

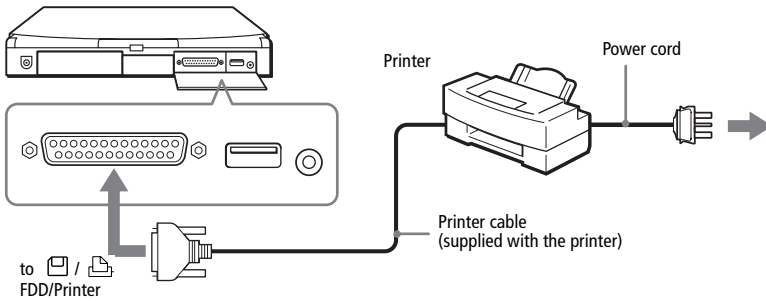
- Use the  symbol to locate the FDD/Printer connector. Plug the printer cable (supplied with the printer) into this port on the computer.



 See the manual that came with your printer for more information on installation and use.

Before using the printer, you may need to change the FDD/Printer setting in the Sony Notebook Setup software. See "Displaying the Sony Notebook Setup Screen" on page 63.



## Connecting an External Display

You can connect an external display to your notebook computer. For example, you can use the computer with a:

- ❑ Computer display (monitor) (page 52)
- ❑ Multimedia computer display (page 52)
- ❑ Projector (page 53)
- ❑ TV (page 54)

### To connect a computer display

- ❑ The  symbol on the back of the computer shows the location of the Monitor connector. Plug the display cable into this connector on the back of the computer.
- ❑ If necessary, plug one end of the display power cord into the display, and the other end into an AC outlet.

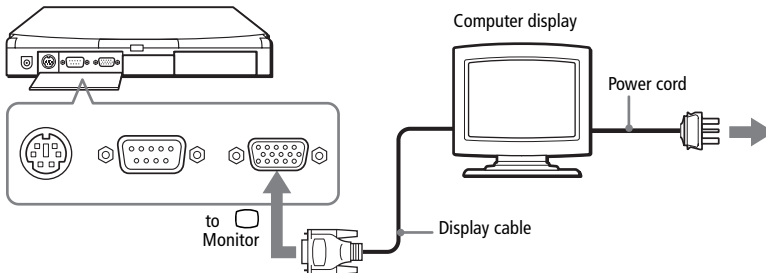



See the manual that came with your computer display for more information on installation and use.

You may not be able to display images on the connected TV or the screen image may flicker when the resolution is 1024x768 pixels. If it happens, lower the resolution.

### To connect a multimedia computer display

You can connect the notebook computer to a multimedia computer display that includes built-in speakers and a microphone.

- 1 Use the  symbol to locate the Monitor connector. Plug the display cable into this connector.
- 2 Use the  symbol to locate the Earphone connector. Plug the speaker cable into this connector.

- 3 Use the  symbol to locate the Microphone connector. Plug the microphone cable into this connector.

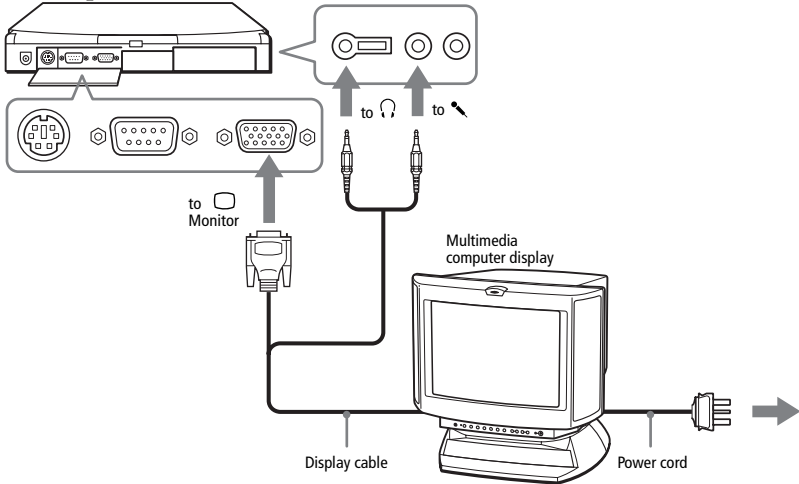

#### To connect a projector

You can use a projector as an external display, such as the Sony LCD Projector.

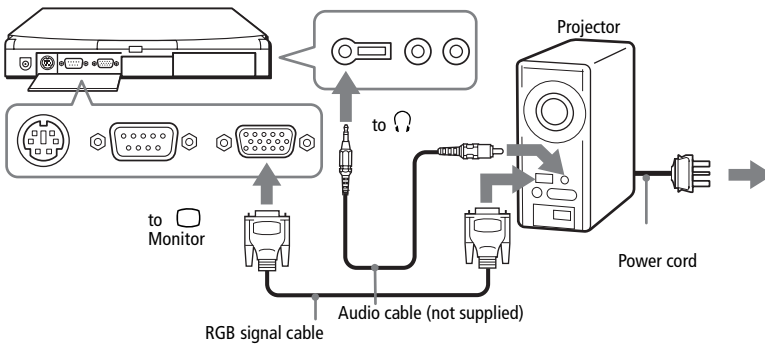

See the manual that came with your displays for more information on installation and use.

You may not be able to display the computer's LCD and external display according to the types of computer display and projector.

*To connect a TV*

You can connect a TV that has audio and video connectors by using optional A/V connecting cables.

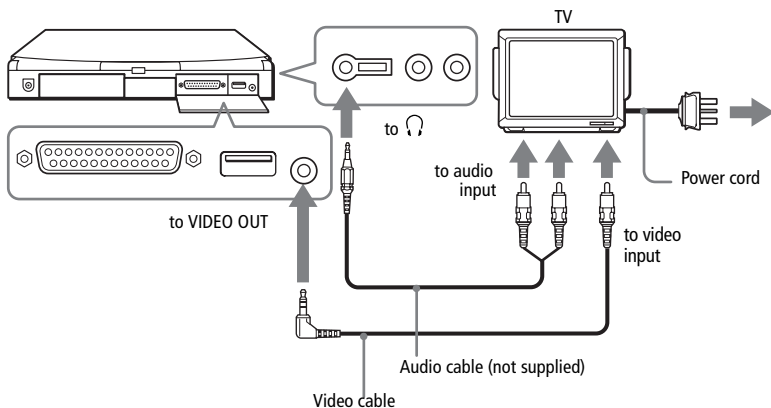

See the manual that came with your TV for more information on installation and use.

*To select a display*

When you connect an external display to the monitor connector, you can toggle the output between the Liquid Crystal Display (LCD), the external monitor, or both devices. When you use the Video Out connector to send the output to a TV, you can toggle between the LCD and the TV.

Use the following keys to select a display. See also “Selecting the Display Mode” on page 71 for more information.

To	Press	Result
Switch to the VGA monitor	Fn+F7	Toggles between the LCD, the external display connected to the Monitor connector, and both the LCD and external display together. <div style="text-align: center;"> </div>
Select LCD or TV	Fn+F8	Toggles between the LCD and TV (the display connected to the Video Out connector). <div style="text-align: center;"> </div>

*Viewing a picture on a Sony TV used as monitor (with VGA connector)*

*With the PCG-747 (resolution 1024x768)*

- 1 Change the resolution from 1024x768 to 800x600.
- 2 Connect the cable between the PC (or Docking Station) and the Sony TV.
- 3 Press Fn+F7 (LCD/VGA) to see the picture on both the LCD and the TV screen.
- 4 If the picture on the TV screen is not the full one, press Fn+F7 again (displays picture on TV only).
- 5 Adjust the refresh rate.



*With the PCG-745 (resolution 800x600)*

- 1 Connect the cable between the PC (or Docking Station) and the Sony TV.
- 2 Press Fn+F7 (LCD/VGA) to see the picture on both the LCD and the TV screen.
- 3 If the picture on the TV screen is not the full one, refer to points 4 and 5 of the PCG-747 description.

## Connecting an External Mouse or Keyboard

You can connect an external mouse or keyboard to your computer. To connect both a mouse and a keyboard, use the docking station (see “Connecting the Docking Station” on page 44). The Mouse/Keyboard connector requires a PS/2-style plug or adapter.

### To connect an external mouse or keyboard

- Use the  symbol to locate the Mouse/Keyboard connector. Plug the keyboard cable or mouse cable into this connector with the  mark facing up.

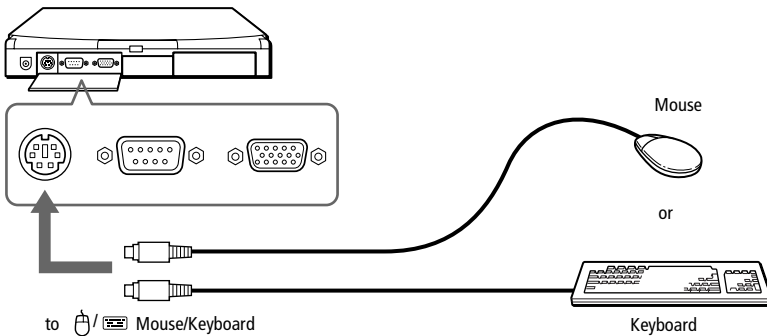

See the manual that came with your mouse or keyboard for more information on installation and use.

Before you connect or disconnect the mouse or keyboard, turn off the computer. After connection, restart.

To use a mouse connected to the Serial port, make sure the mouse is compatible with the Serial port.

## Connecting External Speakers

You can enhance the sound quality of your computer by connecting external speakers.



Turn down the volume of the speakers before you turn them on.

Do not place diskettes on the speakers. Due to the speakers' magnetics, the data saved could be damaged.

### To connect external speakers

- Use the  symbol to locate the earphone connector. Plug the speaker cable into this connector.

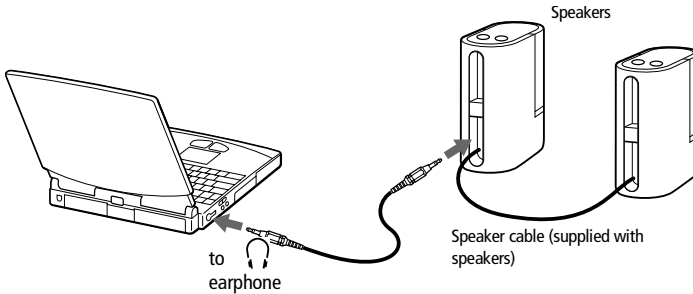

## Connecting an External Microphone

You can enhance the quality of sound input by using an external microphone.

### To connect an external microphone

- Use the  to locate the Microphone connector. Plug the microphone cable into this connector.

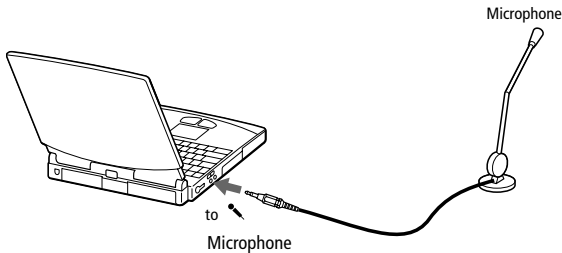

See the manual that came with your speakers and microphone for more information on installation and use.

Make sure your speakers and microphone are designed for computer use.

## Connecting a Digital Still Camera or Other Serial Device

You can connect other computer peripherals, such as the Sony Digital Still Camera, to the Serial COM1 connector on your computer.

### To connect a digital still camera

- Use the IOIO symbol to locate the Serial COM1 connector. Plug the connecting cable into this port on the computer and into the Digital I/O connector on the digital still camera.

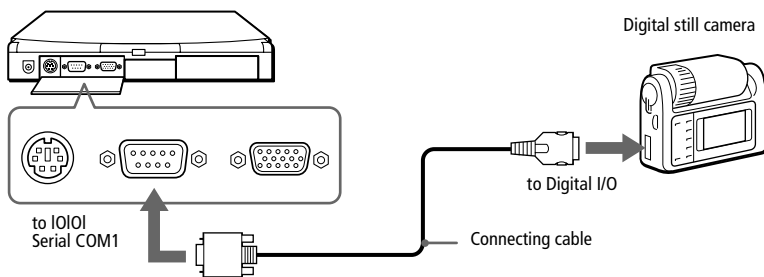

See the manual that came with your digital camera or other serial device for more information on installation and use.

If you use a digital camera that has an infrared data communication system or other infrared communication device, see "Using Infrared Communication Devices" on page 34.

## Connecting a Digital Video Camera Recorder

You can connect a digital video camera recorder to the i.LINK connector on the network docking station. See “Connecting the Docking Station” on page 44.

### To connect a digital video camera recorder

- ❑ Plug the DV connecting cable into the i.LINK connector on the rear of the network docking station and the i.LINK connector on the digital video camera recorder (the DV connector on some models may not be labeled as i.LINK, however, the DV connector on Sony digital video cameras is compatible with i.LINK).

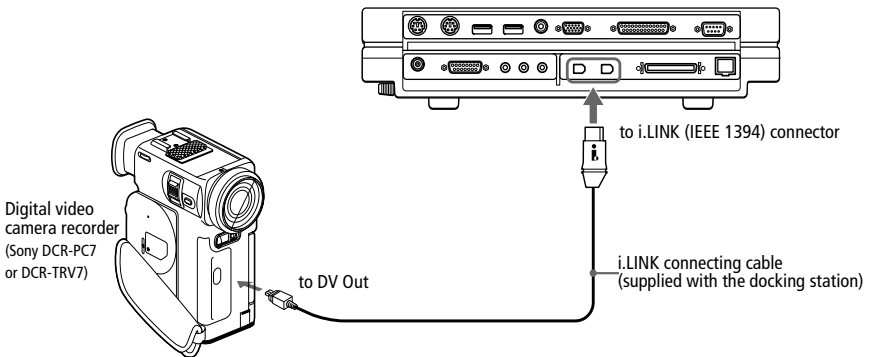

 Sony's digital video camera recorder (DCR-PC7) is pictured; your digital video camera recorder may need to be connected differently.

Connect only one of the i.LINK connectors when connecting the digital video camera.

See the manual that came with your digital video camera recorder for more information on installation and use.

The i.LINK connector on the docking station does not supply power to external devices generally powered by i.LINK connectors.

The docking station supports a transfer rate of up to 200 Mbps; however, the lowest transfer rate of the connected device is used as the actual transfer rate.

The features of i.LINK that you can use may be different, according to the application software you use. See the manual or help which came with your application software for more information.



## Connecting a Universal Serial Bus (USB) Device

You can connect a USB device to your computer.

### To connect a USB device

- Use the  symbol to locate the USB connector. Plug the USB cable into this port.

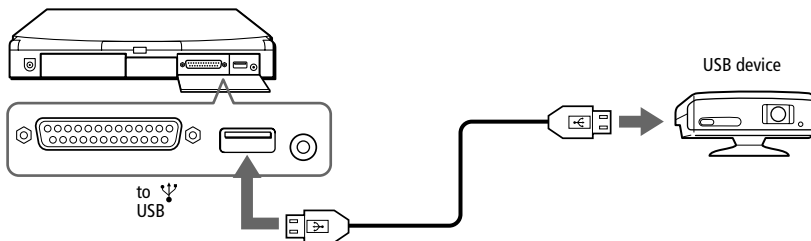

USB ports are included to provide state-of-the-art technology. You may need to install software (device drivers) supplied with your USB device before using the USB device.

To use your USB device, you must install the USB supplemental software provided with your peripheral.

See the manual that came with your USB device for more information on installation and use.

When you make the PowerPanel timer setting that allows your computer to enter system suspend or system hibernation mode, your computer may enter system suspend or system hibernation mode while you are using the USB device, such as a USB mouse or USB keyboard. Therefore, when using USB devices, select AC Profile or change the profile setting in PowerPanel so that the computer does not enter system suspend or system hibernation mode. In the factory preset setting, AC Profile does not allow the computer to enter system suspend or system hibernation mode. For details, refer to the PowerPanel Help.

# Using the Media Bar

The Media Bar allows you to play audio and video from a CD in the CD-ROM drive, or from audio or video files in various formats on your hard drive.

## To start the Media Bar

- 1 Click the Windows 98 Start menu.
- 2 In the Programs menu, select Media Bar. The Player bar appears as a single control bar across the top of the screen, with buttons similar to the controls on a VCR or CD-player remote control.



## To expand the Media Bar

You can expand the bar to double-height to access more functions by clicking the Expand button (▼) at the far right. To return to single height, click the Restore button (▲).

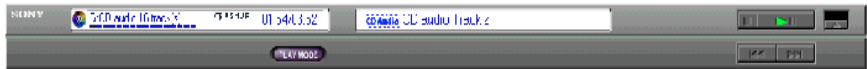

## To change the Player bar to a floating window

To change the bar into a floating window, drag the bar to the center of the screen. The bar opens into a window with File, Control, and Help menus.

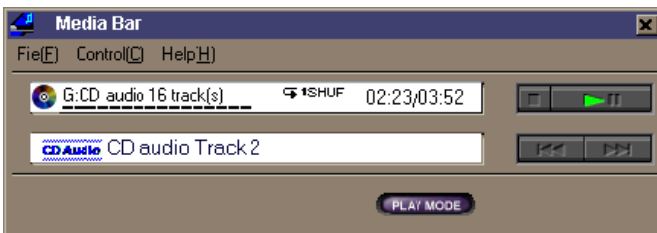

## Media Bar Functions

You can use the Media Bar to:

- ❑ Start and stop the playback of audio or video CDs or files.
- ❑ Navigate through files or selections on a CD.
- ❑ Pause and resume playback at the point where play left off.
- ❑ Set up automatic playback modes, including:
  - ❑ Repeat all of the selections in order.
  - ❑ Repeat a single selection.
  - ❑ Play all of the selections in a random order.

Video images display in a separate Movie window, which you can move and resize (to full screen). If the CD supports PlayBack Control (for example, Video CD-ROM format), you can select specific scenes or still images by their assigned numbers.



The Media Bar features extensive and detailed in online help. To access online help, right-click the Player Bar and select Help from the shortcut menu.

# Customizing Your Notebook Computer

You can customize the settings of your notebook computer. The following sections briefly describe how to change your computer's default settings. You can also refer to the Sony Notebook Setup Help for more detailed information.

## Displaying the Sony Notebook Setup Screen

To display the Sony Notebook Setup screen:

- 1 Click the Start button on the Windows 98 taskbar.
- 2 In Programs, select Sony Notebook Setup.

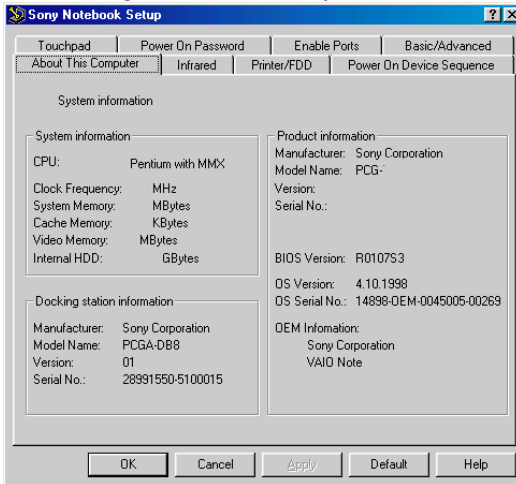

- 3 Select the tab for the item you want to change. See “Notebook Setup Tabs” on page 64.
- 4 After you finish, click OK.

## Notebook Setup Tabs

<i>Tab</i>	<i>Descriptions</i>
About This Computer	Display system information, including memory capacity, serial number, and BIOS version.
Infrared	Change the infrared communication settings depending on the infrared equipment your computer is using to communicate.
Printer/FDD	Switch between connecting a printer or floppy disk drive without turning off the power. Change printer port mode settings.
Power On Device Sequence	Select the order of drives and devices from which you want to load the operating system. You can specify the hard drive inserted into the docking station as well as other drives inserted into your computer.
Touchpad	When you connect an optional mouse to the Serial port of your computer, you can make your touchpad inactive. You can also customize the settings of your mouse using the mouse utility.
Power On Password	Set the password to secure your computer.
Enable Ports	Enabling or disabling ports releases resources to the system. To change the serial, audio, click Advanced on the Basic/Advanced tab.
Basic/Advanced	Toggle between Advanced mode (additional screens with advanced settings) and Basic mode of display. Advanced mode includes Serial, Audio, Enable Ports, and View Resources tabs.





For more information about each option, click Help on the Notebook Setup screen to display the help file.

## Controlling Power Management

The PowerPanel utility allows you to control the power management of your notebook computer and provides key information about system activity and battery life. The following sections briefly describe how to conserve your computer's battery power. You can also refer to the PowerPanel Help for more detailed information.



### Power Management Profiles

PowerPanel provides several predefined power management profiles. Each profile consists of a group of specific power management settings that are designed to meet specific power management goals—ranging from maximum power management to no power management. You can change the settings for any of the predefined profiles or you can create your own profile to suit your portable computing needs. The predefined profiles are:

<i>Icon</i>	<i>Description</i>
	<b>Maximum Performance</b> – Provides the best system performance while still conserving power.
	<b>Maximum Battery Life</b> – Provides power saving features to give you maximum battery life and good performance. It reduces the brightness of the display, slows the computer, and puts it into System Suspend mode after a specified time period.
	<b>AC Profile</b> – The power management state when AC power is in use. Similar to the Power Management Off setting. PowerPanel automatically loads the AC profile unless you disable this feature.

### Other available profiles

Configure PowerPanel with some other profiles: right click on the Toolbar and choose Customize:

	<b>Power Management Off</b> – Turns off all power management features such as System Suspend and System Hibernation modes.
	<b>Games</b> – Disables the display and the Hard Disk Spindle Down timer.



**Presentation** – Keeps the display on at all times while it conserves power. This option is ideal for slide show presentations. You can establish settings for LCD (Video) Standby, Hard Disk Sleep, and System Suspend to optimize power management for your system.



**Word Processing** – Optimizes power management with longer timeouts on the hard disk and display screen. You can also establish settings for LCD (Video) Standby, Hard Disk Sleep, and System Suspend to optimize power management for your system.



**Communications** – Extends battery life by initiating a quick display timeout. You can also establish settings for LCD (Video) Standby, Hard Disk Sleep, and System Suspend to optimize power management for your system.

---

### Power Management Commands

PowerPanel also provides power management commands that you can use to activate specific power management functions and to control power for a specific device. You might use these commands when you want to override a profile setting or initiate an immediate action, such as putting the system into Video Standby mode before the Video Standby timer expires.



**System Suspend** – Puts the system into System Suspend mode, a power management state that saves the state of the system and peripheral devices in memory (RAM). Power consumption reduces to a minimum, and the system remains on. To return the system to the active state, press any key or the power switch on your computer.



**System Hibernation** – Provides for the lowest level of power consumption. The system writes the state of the system and peripheral devices to the hard disk and turns off the system power. To return the system to the original state, use the power switch to turn on power. The system saves the data in the Save to Disk Partition on the hard drive.



**LCD (Video) Standby** – Turns off the LCD to save power. If you turn off the Video Standby timer, the display remains active except when the system enters System Suspend mode. The video display system is one of the largest consumers of power in the system.



**Hard Disk Sleep** – Turns off the hard disk spindle motor. Although you can manually turn off the power to the hard disk through this command, any system request to the hard disk turns on the power to the hard disk.

---



**PC Card** – Controls the PC card sockets. Click this button to open the PC Card (PCMCIA) Properties dialog box. You can view the properties for the PC cards.



**Speed Controller** - Controls the speed at which the CPU performs. Click this button to open the Speed Controller dialog box. When you select the Auto checkbox, the CPU performs at full speed while the system is active and at 25% of full speed during periods of inactivity. Auto is the recommended option. You can also choose to run the CPU at 100%, 75%, 50%, or 25% of full speed regardless of whether the system is active or inactive. Using this command can help conserve battery power.

### *To activate PowerPanel*

- 1 Click the Start button on the Windows 98 taskbar.
- 2 In Programs, select PowerPanel.

The Power Management toolbar appears. When you move the pointer over the atom icon on the taskbar, a tooltip with the name of the active power management profile appears.



- 3 Click the button you want to set.

The appropriate power management function will be activated.



To display the Commands toolbar, right-click an empty portion of the toolbar and select Commands from the context menu. Refer to the PowerPanel Help for information on customizing the PowerPanel toolbars.

### *To customize the PowerPanel toolbars*

You can customize the PowerPanel toolbar to suit your portable computing needs. You can add any one of the pre-defined Power Management buttons or create your own buttons. Refer to PowerPanel Help for more information.



## Displaying Battery Information

You can display detailed information for the batteries used in your computer and docking station. The following sections briefly describe how to display your computer's general battery information. You can also refer to the BatteryScope Help for more detailed information.

### Activating BatteryScope

To activate BatteryScope

- 1 Click the Start button on the Windows 98 taskbar.
- 2 In Programs, click BatteryScope.

When you move the pointer over the battery icon on the taskbar, a tooltip appears indicating the total capacity remaining in the battery and the estimated time until the battery fully discharges.

You can also view battery gauges on the shared PowerPanel and BatteryScope toolbar.



#### □ Percentage indicator

Displays the percentage of the remaining capacity.

#### □ Time indicator

Displays estimated time (hours/minutes) remaining before the battery fully drains, also referred to as the time-to-empty.

## Battery Icon Descriptions

Battery icon      Battery status



Discharging



Charging



Not in use



No battery

## Displaying Detailed Battery Information

You can obtain detailed information about the batteries.

- Click the battery icon on the application bar to display the BatteryScope window.

The screen appears displaying the General tab, which contains information such as the estimated time-to-empty and charging time.

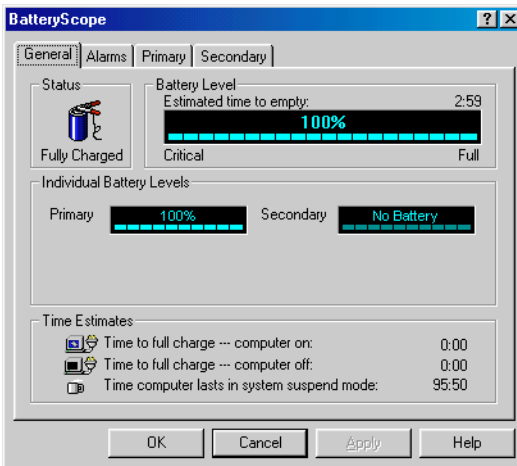

### To display information on individual batteries

- 1 Click the Primary battery tab to display information for the battery in the bay on the left side.
- 2 Click the Secondary battery tab to display information for the battery in the bay on the right side.

You can display the information about each battery, such as estimated time-to-empty or product information.

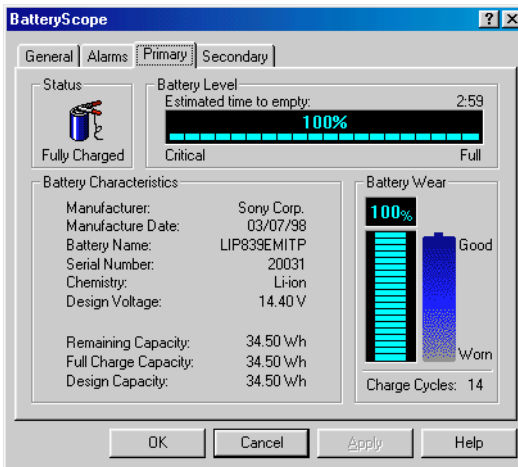

### To customize the BatteryScope application bar and alarm system

You can customize the BatteryScope application bar to suit your portable computing needs as well as to modify the alarm settings. Refer to the BatteryScope Help for more information.

## Selecting the Display Mode

When you connect an external display, you can switch the display mode between the LCD on your computer and external displays:

- 1 Click the Start button to open the Start menu.
- 2 Point to Settings and click Control Panel.
- 3 Double-click Display.
- 4 In Settings, click Advanced button.
- 5 Click the NeoMagic tab.

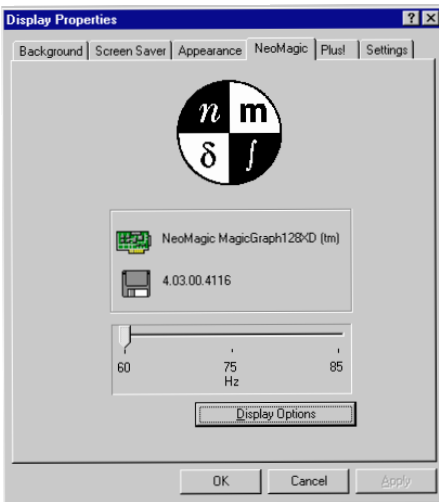

- 6 Click Display Options.
- 7 Select one of the options under Display Mode.

<i>Display modes</i>	<i>Functions</i>
Monitor	Displays only an external display connected to the Monitor connector on your computer.
LCD	Displays only the Liquid Crystal Display (LCD) on your computer.
Monitor/LCD	Simultaneously displays both an external display connected to the Monitor connector on your computer and the LCD.
TV	Displays only a TV or projector connected to the Video Out connector on your computer.

## 8 Click OK.



You cannot use the following displays simultaneously:

- The computer's LCD and an external display using the Video Out connector.
- External displays using the Monitor connector and the Video Out connector.

You can adjust the refresh rate when you select Monitor as the display mode.

If you want to display images on the TV that is connected to the Video Out connector, do not connect any equipment to the Monitor connector.

### When You Select TV

When you select TV as the display mode, you can adjust the TV display position and select the TV system you want to use.

#### To select TV options

After you select TV in Step 6, select TV options.

<i>TV Options</i>	<i>Function</i>
Image Filter	Adjusts the flicker.
Optimal TV Setting	Adjusts the resolution for optimal TV viewing.
PAL/SECAM	Selects the PAL/SECAM TV system.
NTSC	Selects the NTSC TV system.

#### To select the TV system

You can select the TV system using TV options. After you select TV in Step 6, select the TV system from the TV options. Color systems are different in each country. Use the country names below to select the appropriate color system for your location.

<i>TV System</i>	<i>Country</i>
PAL system	Australia, Austria, Belgium, China, Czech Republic, Denmark, Finland, Germany, Great Britain, Holland, Hong Kong, Italy, Kuwait, Malaysia, New Zealand, Norway, Portugal, Singapore, Slovak Republic, Spain, Sweden, Switzerland, Thailand
NTSC system	Bahama Islands, Bolivia, Canada, Central America, Chile, Colombia, Ecuador, Jamaica, Japan, Korea, Mexico, Peru, Surinam, Taiwan, the Philippines, U.S.A., Venezuela



You cannot display images on the TV or video monitor with the SECAM system even if you select PAL/SECAM.

# Getting Help

This section describes how to get help and support from Sony, as well as troubleshooting tips for your computer.

## *About Sony's Support Options*

Sony provides several support options for your computer. When you have questions about your computer and the pre-installed software, check these places for answers:

- ❑ **This guide** explains how to use your computer, connect peripheral devices, use the utility programs, and perform basic computer tasks.
- ❑ **The online help files** that accompany your pre-installed software contain instructions on using the software.
- ❑ **The *About Your Sony Notebook Computer*** guide lists the pre-installed software titles. This guide also includes a packing list and technical specifications for your notebook computer. It is included with your computer as an electronic document.
- ❑ **The *Customer Service Guide*** gives you complete information on communicating with VAIO Link Response Centre. Please also refer to this guide to get extended guarantee conditions.
- ❑ **The *VAIO Channel*** offers on-line information about your notebook computer and other Sony products that work with your computer. Just click the VAIO Channel button on your Channel Bar to access the WWW.
- ❑ **The *VAIO Link***: If you have some problems with your computer, you can contact VAIO Link by telephone, fax or e-mail (see your *Customer Service Guide* and VAIO Space for phone numbers). Before calling VAIO Link, try to solve the problem by reading your User Guide (troubleshooting chapter) or the manuals and helpfiles of the peripherals or software.

- ❑ **The Sony e-mail support service** answers your questions by electronic mail. Just send your question in an e-mail message, and a Customer Service Analyst will send you a reply with the answer. To send a question to Sony e-mail support, please refer to the instructions in your *Customer Service Guide*.

## Troubleshooting

This section describes how to solve common problems you may encounter when using your computer. Many problems have simple solutions, so try these suggestions before you call VAIO Link.



When you reconnect devices, be sure to turn off the computer as described in "Shutting Down Your Computer" on page 13. If you turn off the computer in other ways, it may result in data loss.

## About the computer and software

### *My computer does not start*

- ❑ Check that the computer is plugged into a power source and that it is turned on. Check that the power indicator on the front panel of the computer indicates that the power is on.
- ❑ Check that the battery packs are inserted properly and that they are charged.
- ❑ Make sure there is no diskette in the floppy disk drive.
- ❑ Confirm that the power cord and all cables are connected firmly, as described in "Connecting Peripheral Devices" on page 41.
- ❑ If you plugged the computer into a UPS, make sure the UPS is turned on and working.
- ❑ If you are using an external display, check that it is plugged into a power source and turned on. Check that the brightness and contrast controls are adjusted correctly. See the manual that came with your display for details.
- ❑ Moisture condensation may have occurred. Do not use the computer for at least one hour and then turn on the computer.

### *My computer does not shut down*

It is best to shut down your computer using the Shut Down command on the Windows 98 Start menu. Using other methods, including those listed here, may result in loss of unsaved data. If the Shut Down command does not work properly, follow these steps:

- ❑ Restart the computer by pressing Ctrl + Alt + Delete twice. If this does not work, slide the power switch forward and hold it for at least four seconds, this turns off the power.

- ❑ Unplug the computer from the AC adapter and remove the battery pack from your computer.

#### *My computer "locks up"*

- ❑ Try restarting the computer. On the Windows taskbar, click the Start button, click Shut Down, and then click Restart.
- ❑ If you cannot restart as described in the preceding step, you can restart the computer by pressing Ctrl+Alt+Delete (or by pressing Ctrl+Alt+Delete once, then clicking Shut Down in the Task manager of Windows).
- ❑ If the previous step does not work, slide the power switch toward the front and hold it for at least four seconds. This turns off the power.
- ❑ If your computer locks up while playing a CD-ROM, stop the CD-ROM, and restart the computer by pressing Ctrl+Alt+Delete twice.



Pressing Ctrl+Alt+Delete may result in data loss in files that are currently open.

#### *My software program "locks up" or crashes*

Contact the software publisher or designated provider for technical support. See the *About Your Sony Notebook Computer* guide for a list of phone numbers.

#### *My mouse doesn't work*

If you are using an external mouse, check that the mouse is plugged into the mouse connector. See "Connecting an External Mouse or Keyboard" on page 56 for details.

#### *My touchpad interprets a single tap as a double-click*

Open the Mouse icon in the Control Panel and change the button assignments in the Mouse Properties dialog box. One of the buttons is assigned to the double-click action.

#### *My computer abruptly enters power saving mode*

Use the PowerPanel utility to disable the power saving mode. See the PowerPanel help for more information.

#### *My computer's fan makes too much noise.*

Use the Power Panel utility to make the fan silent. See the Power Panel help for more information.



## About the display

*Movements of the displayed images are awkward (not smooth).*

- ❑ Use the PowerPanel to select Change CPU Speed. Remove the check from Auto and set Speed Controller to 100%.

*I cannot use DV devices. The message "DV equipment seems to be disconnected or turned off" appears.*

- ❑ Check that the DV device is turned on and that the cables are properly connected.
- ❑ If you are using multiple i.LINK devices, the combination of the connected devices may cause unstable operation. In this case, turn off the power to all connected devices and disconnect unused devices. Check the connection, then turn on the power again.

*My LCD does not display anything*

- ❑ Check that the computer is plugged into a power source and that it is turned on. Check that the power indicator on the front panel of the computer is on.
- ❑ Check that the battery packs are inserted properly and that they are charged.
- ❑ Adjust the brightness of the LCD (page 18).
- ❑ The computer may be in LCD (video) standby mode. Press any key to activate the display.
- ❑ The video output may be directed to an external display. Press Fn+F7 until video output appears on the LCD.
- ❑ The video output may be directed to a TV. Press Fn+F8 until video output appears on the LCD.

*The screen image on my external display is not centered or sized properly*

Use the controls on your external display to adjust the image. See the manual supplied with your display for more information.

*My TV doesn't display any image*

- ❑ Confirm that all the cables are connected firmly, as described in "Connecting Peripheral Devices" on page 41.
- ❑ If the resolution is set to 1024 x 768 pixels, the image cannot be displayed on the TV. Lower the resolution.

### *The video image on my screen is too dark*

If an external display is connected to the Monitor connector, disconnect the display.

### *About CD-ROMs and diskettes*

#### *My CD-ROM drive tray will not open*

- Check that the CD-ROM drive is properly inserted.
- Make sure the computer is turned on.
- Press the Eject button on the CD-ROM drive.
- If the Eject button does not work, you can open the CD tray by inserting a sharp, pointed object into the hole to the right of the Eject button.

#### *I can't play a CD-ROM disc*

- Check that the CD-ROM drive is properly inserted.
- Make sure the label of the CD-ROM is facing up.
- If the CD-ROM disc requires software, make sure the software is installed according to the program's instructions.
- Check the volume of your speakers.
- Clean the CD-ROM disc.
- Moisture condensation may have occurred. Leave the computer for at least 1 hour while the computer is turned on.

#### *When I double-click an application icon a message appears, such as "You must insert the application CD into your CD-ROM drive", and the software does not start*

- Some titles require specific files that are located on the application's CD-ROM disc. Insert the disc and try starting the program again.
- Make sure you place the disc in the tray with the label side facing up.

#### *My floppy disk drive can't write to a diskette*

- The diskette is write-protected. Disable the write-protect feature or use a diskette that is not write-protected.
- Check that the diskette is properly inserted into floppy disk drive.

### *About sound*

#### *My speakers have no sound*

- The built-in speakers are turned off. Press Fn+F3 to turn on the speakers.

- ❑ The speaker volume is turned to the minimum. Press Fn+F4, and then press **↑** or **→** to increase the volume.
- ❑ If your computer is powered by batteries, check that the battery packs are inserted properly and that they are charged.
- ❑ If you are using an application that has its own volume control, check that the volume is turned up.
- ❑ Check the volume controls in Windows.
- ❑ If you connect external speakers, check that the speakers are properly connected and the volume is turned up. If the speakers have a mute button, make sure it is off. If the speakers are powered by batteries, check that the batteries are inserted properly and that they are charged.
- ❑ If you have connected a earphone or an audio cable to the earphone connector, disconnect the cable.

#### *My microphone doesn't work*

If you are using an external microphone, check that the microphone is plugged into the Microphone connector. See "Connecting an External Microphone" on page 57 for details.

#### *When I press Fn+F3, I see the message "Muting"*

Click the Volume icon in the Windows 98 taskbar. When the Volume cursor appears, disable "Mute" by clicking this option. You can also disable "Muting" by pressing Fn+F3 again.

### *About modem*

#### *My modem (PC card) doesn't work*

- ❑ Check that your PC card is properly inserted in your computer (label side facing up).
- ❑ Check your PC card modem has been detected by the system. See "Connecting a PC card modem" on page 42.
- ❑ Check that the phone line is plugged into your PC card. See "Connecting a PC card modem" on page 42 for details.
- ❑ Check that the phone line is working. You can check the line by plugging in an ordinary phone and listening for a dial tone.
- ❑ Check that the phone number the program is dialing is correct.
- ❑ If you connect a GSM phone, make sure that the programming of the supplied PC card is compatible with it: use the supplied card loader to re-program it (refer to your card's user manual).

- ❑ Check that the software you are using is compatible with the provided PC card (refer to your software user manual).
- ❑ Make sure that the driver selected in your communication software is matching the programming of your PC card (refer to your communication software user manual).

#### *My modem connection is slow*

Many factors influence modem connection speed, including telephone line noise or compatibility with telephone equipment (such as fax machines or other modems). If you think your modem is not connecting properly to other PC-based modems, fax machines, or your Internet Service Provider, check the following:

- ❑ Have your phone company check that your phone line is free from any line noise.
- ❑ If your problem is fax-related, check that there are no problems with the fax machine you are calling and that it is compatible with fax modems.
- ❑ If you are having a problem connecting with your Internet Service Provider, check that the ISP is not experiencing technical problems.
- ❑ If you have a second phone line available, try connecting the modem to that line.

#### *About peripherals*

##### *My PC card is not working*

- ❑ Make sure the PC card is compatible with Windows 98
- ❑ Use the Sony Notebook Setup utility to disable devices you are not currently using.

##### *I cannot print.*

- ❑ Check that all the cables of the port replicator and the printer are correctly connected.
- ❑ Check that your printer is correctly configured and that you have up to date drivers ( See “Connecting a Printer” on page 51.If needed, contact your dealer).
- ❑ Use the Sony Notebook Setup utility to change the printer port setting.

## Using the Product Recovery CD-ROM

The following sections describe how to use the Recovery CD-ROM.

The Product Recovery CD-ROM allows you to perform:

- ❑ A full system recovery
- ❑ An application recovery
- ❑ A manual reinstallation of device drivers

You may need to recover the entire contents of your hard drive, in case of a serious system crash. In this instance, perform a system recovery. If you encounter a problem with your computer, probably caused by a badly configured system, reinstalling an individual device driver may solve the problem.

Another problem could be that a pre-installed application doesn't work properly anymore. Reinstalling the appropriate application should fix the problem. Consequently, you should perform an application recovery.

### Performing a System Recovery.

Use this option only when your system is seriously damaged. For example: Windows 98 does not work anymore, or your PC behaves abnormally... The system recovery will completely reinstall the originally configured system on your PC.

**!** Applying a system recovery means that you will lose all your data stored on the hard drive. Therefore, before applying a system recovery, save your data stored on the hard disk to an external disk. If this is not possible under Windows 98, try to save your data from the DOS-prompt to a floppy.

**!** CAUTION: ensure that your computer is connected to AC (not the batteries) before you attempt a System Recovery.

**!** CAUTION: when the recovery is performed, you must remove the recovery CD-ROM from the drive before restarting the computer. If the CD-ROM is still in the drive, you will restart a recovery process.

 You can only use this Recovery CD-ROM on the Sony notebook you purchased and not on any other Sony PC or other manufacturer's PC!

 The CD-ROM drive must be inserted in the computer — not the docking station — to perform a system recovery.

You need to complete the Windows<sup>®</sup> 98 registration process when you use the system recovery. Make sure you have the product ID number located on the cover of your "Introducing Microsoft Windows 98" guide. You will need this number to complete the recovery process.

### Procedure for a System Recovery

- 1 Turn on your computer (using AC power only) and insert the Sony Product Recovery CD-ROM in the CD-ROM drive.
- 2 Shut down your computer (to do this, slide the power switch forward and hold it for more than four seconds).
- 3 Wait ten seconds and turn on your computer again.
- 4 Choose OK to confirm that you have read and accepted the Microsoft End-User License Agreement.
- 5 The system recovery screen appears next. If you're really sure that you do not mind losing all your data, choose 'yes'.
- 6 You will get a final warning. If you choose 'Go', all data will be removed permanently and the recovery process will start.



The recovery process takes between 10 to 20 minutes to complete.

*If your computer does not start the system recovery utility.*

Refer to your *Customer Service Guide* to call VAIO-Link by phone or by fax.

### Performing an Application Recovery.

The application recovery utility allows you to reinstall individual applications.

Reinstallation of a program can fix the problems encountered in a program that does not run correctly anymore.



You must run the Recovery CD from Windows 98.  
The application will not run from DOS.

### Procedure for an application recovery

- 1 Turn on your computer (using AC power only) and wait until Windows 98 is booted up.
- 2 Insert the Recovery CD. The Install Manager now loads automatically.
- 3 When the Install Manager menu appears, follow the on-screen instructions to choose the application you want to recover.



When performing an application recovery, you do not lose data.

### *Reinstalling a device driver*

First check whether the driver you plan to reinstall is on the Product Recovery CD-ROM. Only device drivers that are not delivered with Windows 98 can be found in the directory drivers ( in G:\Drivers). Check all underlying sub-directories for the appropriate driver. Next, launch the 'Add New Hardware' wizard (in the Windows start menu, select settings, then control panel) to install the appropriate device.

# Notes on Use

This section describes safety guidelines and precautions to help protect your computer from potential damage.

## *On Handling the LCD Screen*

- ❑ Do not leave the LCD facing the sun as it can damage the LCD. Be careful when using the computer near a window.
- ❑ Do not scratch the LCD or exert pressure on it. This could cause a malfunction.
- ❑ Using the computer in low temperature conditions may produce a residual image on the screen. This is not a malfunction. When the computer returns to normal temperature, the screen returns to normal.
- ❑ A residual image may appear on the screen if the same image is displayed for a lengthy period of time. The residual image disappears in a while. You can use a screen saver to prevent residual images.
- ❑ The screen becomes warm during operation. This is normal and does not indicate a malfunction.
- ❑ The LCD is manufactured using high-precision technology. You may, however, see tiny black points and/or bright points (red, blue, or green) that continuously appears on the LCD. This is a normal result of the manufacturing process and does not indicate a malfunction.

## *On the Power Source*

- ❑ Your computer operates on 100V-240V AC 50/60 Hz.
- ❑ Do not share the AC outlet with other power-consuming equipment, such as a copying machine or shredder.
- ❑ You can purchase a power strip with a surge protector. This device prevents damage to your computer caused by sudden power surges such as those that may occur during an electrical storm.
- ❑ Do not place heavy objects on the power cord.
- ❑ To disconnect the cord, pull it out by the plug. Never pull the cord itself.
- ❑ Unplug your computer from the wall outlet if you will not be using the computer for a long time.



- ❑ When the AC adapter is not used, unplug it from the AC outlet, to save energy.
- ❑ Use only the AC adapter supplied. Do not use any other AC adapter.

#### *On Handling*

- ❑ Clean the cabinet with a soft, dry cloth or a soft cloth lightly moistened with a mild detergent solution. Do not use any type of abrasive pad, scouring powder, or solvent such as alcohol or benzine, as these may damage the finish of your computer.
- ❑ Should any solid object or liquid fall into the computer, shut down your computer and then unplug it. You may want to have the computer checked by qualified personnel before operating it again.
- ❑ Do not drop the computer or place heavy objects on top of the computer.

#### *On Installation*

- ❑ Do not place your computer in a location subject to:
  - ❑ Heat sources, such as radiators or air ducts
  - ❑ Direct sunlight
  - ❑ Excessive dust
  - ❑ Moisture or rain
  - ❑ Mechanical vibration or shock
  - ❑ Strong magnets or speakers that are not magnetically shielded
  - ❑ Ambient temperature of more than 35° C or less than 10° C
  - ❑ High humidity
- ❑ To avoid interference, do not place electronic equipment near your computer.
- ❑ Provide adequate air circulation to prevent internal heat build-up. Do not place your computer on porous surfaces such as rugs or blankets, or near materials such as curtains or draperies that may block its ventilation slots.
- ❑ The computer may cause interference to radio or TV reception. Should this occur, relocate the computer a suitable distance away from the set.
- ❑ Use only specified peripheral equipment and interface cables; otherwise, problems may result.
- ❑ Do not use cut or damaged connection cables.

### *On Moisture Condensation*

If the computer is brought directly from a cold location to a warm one, moisture may condense inside your computer. In this case, allow at least an hour before turning on your computer. If any problems occur, unplug your computer, and contact your Sony Service Center.

### *On Upgrading the System*

- ❑ The procedures described in “Adding Memory” on page 88 assume familiarity with the general terminology associated with personal computers and with the safety practices and regulatory compliance required for using and modifying electronic equipment.
- ❑ Disconnect the system from its power source and from any telecommunications links, networks, or modems before you open the system or do any of the procedures described in “Adding Memory” . Failure to do so may result in personal injury or equipment damage.
- ❑ Electrostatic discharge (ESD) can damage disk drives and other components. Perform the procedures described in “Adding Memory” only at an ESD workstation. If such a station is not available, do not work in a carpeted area, and do not handle materials that produce or hold static electricity (cellophane wrappers, for example). Ground yourself by maintaining contact with an unpainted metal portion of the chassis while performing the procedure.

### *On Handling Diskettes*

- ❑ Do not open the shutter manually and touch the surface of the diskette.
- ❑ Keep diskettes away from magnets.
- ❑ Keep diskettes away from direct sunlight and other heat sources.

### *On Handling CD-ROM Discs*

- ❑ Do not touch the surface of the disc.
- ❑ Do not drop or bend the disc.

### *On Cleaning CD-ROM Discs*

- ❑ Fingerprints and dust on the surface of a disc may cause read errors. Proper care of the disc is essential to maintain its reliability. Do not use solvents such as benzine, thinner, commercially available cleaners or anti-static spray, as they may cause damage to the disc.
- ❑ For normal cleaning, hold the disc by its edge and use a soft cloth to wipe the surface from the center out.

- ❑ If the disc is badly soiled, moisten a soft cloth with water, wring it out well, and use it to wipe the surface of the disc from the center out. Wipe off any remaining moisture with a dry soft cloth.

#### *On Using Batteries*

- ❑ Never leave the battery pack in temperatures above 60° C, such as in a car parked in the sun or under direct sunlight.
- ❑ Battery life is shorter in a cold environment. This is due to decreased battery efficiency at low temperatures.
- ❑ Charge the batteries at temperatures between 10° C to 30° C. Lower temperatures require a longer charging time.
- ❑ While the battery is in use or being discharged, the battery pack heats up. This is normal and is not a cause for concern.
- ❑ Keep the battery pack away from all sources of heat.
- ❑ Keep the battery pack dry.
- ❑ Do not open or try to disassemble the battery pack.
- ❑ Do not expose the battery pack to any mechanical shock.
- ❑ If you are not using the computer for an extended period of time, remove the battery pack from the computer to prevent damage to the battery.
- ❑ If, after fully charging the battery pack, the battery power is still low, the battery pack may be reaching the end of its life and should be replaced.
- ❑ You do not need to discharge the battery before recharging.
- ❑ If you have not used the battery pack for a considerable amount of time, recharge the battery.

#### *On Using the earphone*

- ❑ **Road safety** – Do not use the earphone while driving, cycling, or operating any motorized vehicle. It may create a traffic hazard and is illegal in some areas. It can also be potentially dangerous to play your earphone at high volume while walking, especially at pedestrian crossings. You should exercise extreme caution or discontinue use in potentially hazardous situations.
- ❑ **Preventing hearing damage** – Avoid using earphone at high volume. Hearing experts advise against continuous, loud and extended play.

---

### *On Maintenance*

- ❑ Make sure to disconnect the power cord before cleaning the computer.
- ❑ Avoid rubbing the LCD screen as this can damage the screen. Use a soft, dry cloth to wipe the LCD screen.
- ❑ Clean the computer with a soft cloth lightly moistened with a mild detergent solution. Do not use any type of abrasive pad, scouring powder or solvent, such as alcohol or benzine.

## Adding Memory

In the future you may want to install memory modules to expand the functionality of your computer. You can increase memory to 128MB by installing optional memory modules. There are two memory module slots in your computer. A 32MB and a 64MB Expansion Memory Modules are available as optional memory modules.

**!** Make sure you observe the proper safety precautions when you install memory modules in your computer. See “On Upgrading the System” on page 85.

Be careful when adding memory. Mistakes when installing or removing a memory module may cause a malfunction.



Electrostatic discharge can damage electronic components. Before touching a memory expansion board, ensure the following:

- You are discharged of static electricity by touching a grounded metal object.
- You do not work in a carpeted area.
- You do not open the package of the memory module until ready for use. The package protects the memory module from electrostatic discharge.
- You use the special bag for preventing electrostatic discharge or use aluminum foil when you store the memory module.

### Typical expansion memory configuration

Total System Memory (MB)	Slot 1 (MB)	Slot 2 (MB)
32*	32	Empty
64	32	32
96	32	64
128	64	64

\* 32MB is the default memory amount for PCG-745 and PCG-747.

The memory options in Slot 1 and Slot 2 are inter-changeable.

### To install a memory module

- 1 Shut down your computer and disconnect all peripheral devices, such as your printer.
- 2 Unplug your computer and remove the battery packs.
- 3 Wait until the computer cools down. Then turn your computer upside down and open the cover on the bottom.

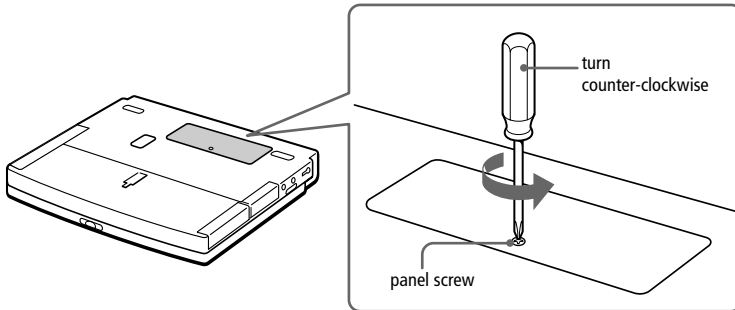

- 4 Remove the memory module from its packaging.
- 5 Install the memory module.

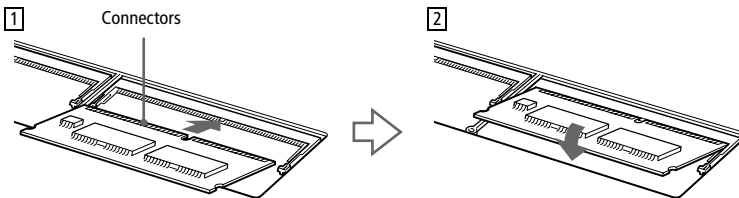

- 1 Slide the memory module into the slot.
- 2 The connectors snap into place when the board is correctly seated.

- 6 Close the cover and tighten the screws.
- 7 Turn on the computer.
- 8 Click the My Computer icon with the right button and select Properties.  
The System Properties screen appears.
- 9 Click the Performance tab to view memory.

If the additional memory is not shown, repeat steps 1-9.



#### To remove a memory module

- 1 Shut down your computer and disconnect all peripheral devices.
- 2 Unplug your computer and remove the battery packs.
- 3 Turn your computer upside down and open the cover on the bottom.
- 4 Remove the memory module.

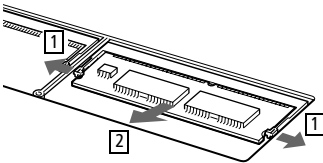

- 1 Pull the tabs in the direction of the arrows. The memory module is released.
  - 2 Pull the memory module in the direction of the arrow.
- 5 Close the cover.

# Index

## A

A/V connecting cables **54**  
About This Computer tab **64**

About Your Sony Notebook Computer  
**2, 73**

AC adapter **8**

AC power **8**

AC Profile power setting **65**

accessing online support **14**

adding

hardware **41**

memory **88**

peripherals **41**

printers **51**

adjusting

brightness **20**

contrast **20**

air circulation **84**

Alt key **17**

AMS (Automatic Music Sensor) **31**

Application Recovery **81**

Applications key **17**

attaching docking station **45**

## B

Basic/Advanced tab **64**

battery bay **6**

battery packs **9, 86**

charge status icons **69**

charging **9, 39**

indicator light status **10**

indicator lights **5, 10, 18, 37**

inserting **9**

inserting into battery bay **9**

inserting into docking station **47**

loading **9**

power status **10**

rechargeable **8**

removing **11, 37, 39**

BatteryScope utility **68, 70**

brightness

adjusting **20**

built-in speakers **5**

See also speakers **20**

buttons

Eject **26, 27**

Finish **14**

left **5**

Play **31**

right **5**

Start (Windows 98) **13, 63**

## C

cameras

digital video recorder **59**

Sony Digital Still **58**

canceling commands **17**

Caps Lock **5**

indicator light **19**

CD drive tray

troubleshooting **77**

CD player **31**

remote control **31**

volume **31**

CD-ROM discs

cleaning **85**

ejecting **21, 27**

handling **85**

inserting **26**

playing **31**

troubleshooting **77**

CD-ROM drive

closing tray **27**



- connecting **26**
  - opening tray **26**
  - troubleshooting **77**
  - using **26**
  - changing
    - display size **21**
  - charge status indicator light **10**
  - charging battery packs **9, 39**
    - using docking station **47**
  - choosing
    - power source **9**
  - cleaning computer **84**
  - computer
    - cleaning **84**
    - condensation **85**
    - customizing **63**
    - lithium ion battery **iv**
    - setup screen **63**
    - starting **12**
    - troubleshooting **74, 75**
    - upgrading **85**
  - connecting **44**
    - CD-ROM drive **26**
    - digital still camera **58**
    - digital video recorder **59**
    - docking station **44, 45**
    - external keyboard **44, 56**
    - external mouse **56**
    - external speakers **56**
    - floppy disk drive **23**
    - GSM **43**
    - hard drives **32**
    - ISDN **43**
    - joystick **44**
    - keyboard **56**
    - microphone **57**
    - monitor **44, 52**
    - mouse **44**
    - multimedia computer display **52**
    - network **32, 44**
    - phone line **42**
    - power source **8**
    - printer **51**
    - projector **53**
    - serial device **58**
    - TV **54**
    - USB device **60**
    - weight saver **40**
  - connectors
    - DC In **7, 8, 44**
    - earphone **6**
    - FDD/Printer **7, 23, 51**
    - i.LINK **44**
    - infrared **7, 34**
    - joystick **44**
    - keyboard **5, 7, 44**
    - Line In **6, 44**
    - Line Out **44**
    - microphone **5, 6, 44**
    - monitor **44**
    - mouse **7, 44**
    - network **44**
    - printer **51**
    - SCSI **44**
    - Serial port **7, 44**
    - USB **7, 44**
    - Video Out **7, 44**
  - contrast
    - adjusting **20**
  - correction keys **16, 17, 43**
  - Ctrl key **17**
  - cursor-movement keys **17**
  - Customer Service Guide **73**
  - customer support **74**
    - See also VAIO Link
  - customizing your computer **63**
- D**
- DC In **7, 8, 44**
  - digital still camera **34**
    - connecting **58**
  - Digital Still Camera (connecting) **58**
  - digital video camera **59**
  - Digital Video Camera (connecting) **59**
  - disconnecting
    - docking station **20, 50**
  - diskettes
    - ejecting **25**
    - handling **85**
    - inserting into drive **24**
    - troubleshooting **77**
  - display

- changing size **21**
- mode **71**
- options **54**
- See also monitor
- selecting **54**
- docking station **7**
  - connecting **44, 45**
  - disconnecting **20, 50**
  - inserting battery packs **47**
  - lever **46, 50**
  - network **44**
  - personal **44**
  - port **45**
  - using to charge batteries **47**
- drives **28**
  - CD-ROM **26, 28**
  - floppy disk **23**
  - installing additional hard disk **32**

## E

- earphone **29, 52**
  - connector **6**
  - precautions **86**
- Eject button **25, 26, 27**
- Eject lever **24, 25, 28, 39, 40, 49**
- ejecting
  - battery packs **39**
  - CD-ROM discs **21, 27**
  - diskettes **25**
  - weight saver **40**
- ergonomic considerations **3, 4**
- Escape key **17**
- expansion memory module **88**
- external devices
  - display **4, 54**
    - See also monitor
  - keyboard **56**
  - mouse **56**
  - speakers **20, 56**
- External Display (connecting) **52**

## F

- FDD/Printer connector **7, 23, 44, 51**
- Finish button **14**
- floppy disk drive
  - bay **7**

- connecting **23**
- disconnecting **25**
- troubleshooting **77**
- Fn key **17**
  - combination commands **20**
- function keys **17**

## G

- glare **3**
- GSM **43**
- guarantee **15**
- Guarantee card **15**

## H

- handling
  - audio CDs **85**
  - CD-ROM discs **85**
  - diskettes **85**
- Hard Disk Sleep power setting **66**
- hard drives **6**
  - indicator light **5, 18**
  - installing additional **32**
- hardware
  - installing memory modules **89**
- Help
  - Mouseware **22**
  - online **73**
- Hibernation Mode **36**
- Hold switch **31**

## I

- i.LINK **44, 59**
- indicator lights **18**
  - battery **5, 10, 18, 37**
  - Caps Lock **5, 19**
  - charge status **10**
  - hard drive **5, 18**
  - Num Lock **5, 19**
  - power **5**
  - Scroll Lock **5, 19**
- infrared communication devices **34**
  - other computers **34**
- infrared port **7, 34**
- Infrared tab **64**
- infrared transmission
  - active distance **35**

- troubleshooting **35**
- Insert key **17**
- inserting
  - battery pack **9**
  - diskettes into drive **24**
- installing
  - hard drives **32**
  - hardware **41**
  - memory **32, 88**
  - memory modules **89**
  - peripherals **41**
- interference **84**
- internal speakers
  - See speakers
- ISDN **43**
- J**
- joystick connector **44**
- K**
- keyboard **17, 44**
  - connecting **56**
  - connector **5, 7, 56**
- L**
- LCD **71, 83**
  - lock lever **12**
  - reducing glare **3**
  - selecting to display output **54**
  - troubleshooting **76, 77**
- left button **5**
- lever
  - docking station **46, 50**
  - eject **24, 25, 28, 39, 40, 49**
  - LCD **12**
- lighting **3**
- Line In **6, 44**
- Line Out **44**
- Liquid Crystal Display screen
  - See LCD
- lithium ion battery
  - disposal **iv**
  - safety precautions **iv**
- loading
  - battery pack **9**
- location for computer **3**
- M**
- maintenance **84, 87**
- Maximum Battery Life power setting **65**
- Maximum Performance power setting **65**
- Memory (adding) **88**
- memory module **88, 89**
  - installing **32, 89**
  - removing **90**
- microphone **6**
  - connecting **57**
  - connector **5, 44, 53**
  - troubleshooting **78**
- Microphone (connecting) **57**
- modem
  - troubleshooting **78**
- moisture condensation **85**
- monitor **7, 44, 71**
  - connecting **52**
  - connector **52**
  - selecting **54**
  - switching among **20**
- mouse
  - connecting **56**
  - connector **7**
  - troubleshooting **75**
- Mouse Properties screen **22**
- Mouseware
  - accessing help **22**
  - features **22**
- multimedia computer display **52**
- multi-purpose bay **7**
  - weight saver **40**
- N**
- navigation keys **16, 17, 43**
- network
  - connecting **32**
  - connector **44**
  - docking station **44**
- Normal Mode **36**
- Notebook Setup tabs **64**
- Notebook Setup utility **23**
- Num Lock **5**

indicator light **19**  
 numeric keypad area **16**

## O

online help **73**  
 opening  
   CD-ROM drive tray **26**  
 operator keys **17**  
 output devices  
   adding **51**

## P

packing list **73**  
 PC card **79**  
   inserting **32**  
   release button **32, 42**  
   removing **33**  
   slot protector **32**  
   slots **7, 32**  
   troubleshooting **79**  
   Type III **32**  
 PC card modem **42**  
 PC Cards **32**  
 Performance tab **89**  
 Peripheral Devices **41**  
 personal docking station **44**  
 phone  
   connecting line **42**  
 power **18**  
   indicator light **5**  
   switch **6, 12**  
 Power Management  
   toolbar **67**  
 power management  
   settings **65**  
 Power Management Off power setting  
   **65**  
 Power On  
   Device Sequence tab **64**  
   Password tab **64**  
 power saving modes **36**  
   system hibernation **21**  
   system suspend **36**  
   systemhibernation **36**  
   video standby **21**  
 power setting

  AC Profile **65**  
   LCD (Video) Standby **66**  
   Maximum Battery Life **65**  
   Maximum Performance **65**  
   Power Management Off **65**  
   System Hibernation **66**  
   System Suspend **66**  
 power sources **9, 83**  
   connecting **8**  
 power standby  
   Hard Disk Sleep **66**  
 PowerPanel  
   activating **67**  
   customizing toolbar **65, 66, 67**  
 precautions **84**  
 pre-installed software **73**  
 Print Screen key **17**  
 printer **7, 44**  
   connecting **51**  
   connector **23, 51**  
   port **51**  
 Printer (connecting) **51**  
 Printer tab **64**  
 Product **80**  
 Product Recovery CD-ROM **80**  
 projector **53**  
 projector (connecting) **53**

## R

radio interference **84**  
 rechargeable battery packs **8, 9**  
 recharging battery packs **9**  
 registering  
   Windows 98 **14**  
   your computer **15**  
 Registering Your Computer **15**  
 regulatory information **iv**  
 Reinstalling a device driver **82**  
 remote control  
   audio CD player **31**  
   Hold switch **31**  
 removing  
   battery packs **11**  
   diskettes **25**  
   floppy disk drive **25**  
   memory module **90**

- replacing
  - battery packs **37**
- right button **5**
- S**
- screen
  - See LCD
- Scroll Lock **5**
  - indicator light **19**
- SCSI connector **44**
- second battery pack **9, 37**
- selecting
  - display **54**
  - LCD **54**
  - monitor **54**
  - power source **9**
- Serial connector **7, 44, 58**
- serial devices
  - connecting **58**
  - digital still camera **58**
- setting up
  - Windows **98 14**
- setup screen
  - About This Computer tab **64**
  - Basic/Advanced tab **64**
  - displaying **63**
  - Infrared tab **64**
  - Power On Device Sequence tab **64**
  - Power On Password tab **64**
  - Printer tab **64**
  - Touchpad tab **64**
- setup tabs **64**
- Shift key **17**
- Shut Down Windows dialog box **13**
- Sony e-mail support service **74**
- Sony Notebook Setup screen **63**
- Sony Notebook Setup utility **23**
- speakers **5**
  - built-in **5**
  - external **56**
  - switching **20**
  - troubleshooting **77**
  - volume **20**
- Speakers (connecting) **56**
- Start button **13, 63**
- starting
  - computer **12**
  - startup problems **13**
  - Suspend Mode **36**
  - switching
    - display **20**
    - monitor **20**
  - System and Application Recovery CD **80**
  - System Hibernation mode **66**
  - system hibernation mode **21, 36**
  - System Recovery **80**
  - System Suspend mode **66**
  - system suspend mode **20, 36**
- T**
- technical specifications **73**
- technical support **73, 74**
- touchpad **5, 22, 75**
- Touchpad tab **64**
- troubleshooting **74**
  - startup **13, 74**
- turning on
  - computer **12**
- TV **54**
  - connecting **54**
  - display mode **71**
  - interference **84**
- U**
- Universal Serial Bus **60**
- upgrading
  - computer **85**
- USB **60**
  - connecting **60**
  - connector **7, 44, 60**
- V**
- VAIO Link **73**
  - response center **73**
  - software **73**
- ventilation **84**
- video camera **59**
- Video Out **7, 20, 44**
- video standby mode **21**

**W**

weight saver

attaching **38**

connecting **40**

removing **40**

Windows 98

Certificate of Authenticity **14**

Control Panel **35**

Explorer **18**

Find window **18**

Finish button **14**

help **18**

key **17**

key combinations **18**

License Agreement **14**

registering **14**

setup **14**

Setup Wizard screen **14**

Start button **13**

taskbar **13, 75**

