

Notice to Users

©2000 Sony Corporation All rights reserved. This manual and the software described herein, in whole or in part, may not be reproduced, translated or reduced to any machine-readable form without prior written approval.

EXCEPT AS SPECIFICALLY SET FORTH IN THE SOFTWARE LICENSE AGREEMENT, SONY CORPORATION PROVIDES THIS MANUAL, THE SOFTWARE AND THE OTHER INFORMATION CONTAINED HEREIN "AS IS" WITH NO WARRANTY AND HEREBY EXPRESSLY DISCLAIMS ANY IMPLIED WARRANTIES OF MERCHANTABILITY NONINFRINGEMENT OR FITNESS FOR ANY PARTICULAR PURPOSE WITH REGARD TO THIS MANUAL, THE SOFTWARE, OR SUCH OTHER INFORMATION. IN NO EVENT SHALL SONY CORPORATION BE LIABLE FOR ANY INCIDENTAL, CONSEQUENTIAL, OR SPECIAL

DAMAGES, WHETHER BASED ON TORT, CONTRACT, OR OTHERWISE ARISING OUT OF OR IN CONNECTION WITH THIS MANUAL, THE SOFTWARE, OR OTHER INFORMATION CONTAINED HEREIN OR THE USE THEREOF.

Sony Corporation reserves the right to make any modification to this manual or the information contained herein at any time without notice. The software described herein may also be governed by the terms of a separate user license agreement.

This product contains software owned by Sony and licensed from third parties. Use of such software is subject to the terms and conditions of license agreements enclosed with this product. Software specifications are subject to change without notice and may not necessarily be identical to current retail versions.

Before using this software, please read the accompanying End-User License agreement which governs use of this software.

Customer Support

How to contact the AIBO Customer Link.

In the United States

1-800-427-2988

Email address:

aibosupport@info.sel.sony.com

In Europe

English line: +44 (0)-20-7365-2938

German line: +49 (0)-69-9508-6310

French line: +33 (0)-1-5569-5118

Email address:

aibo@sonystyle-europe.com

In Hong Kong

+852-2345-2966

Email address:

aibo_helpdesk@shk.sony.com.hk

In Singapore

+65-473-8500

Email address:

AIBO.Link@ap.sony.com

- “AIBO,” the AIBO logo , “OPEN-R” and the OPEN-R logo  are registered trademarks of Sony Corporation.
- “A.C.Nima,” “Memory Stick,”  and **MEMORY STICK** are trademarks of Sony Corporation.
- Microsoft and Windows are registered trademarks of Microsoft Corporation in the United States and other countries.
- All other system names and product names mentioned herein may be the trademarks or registered trademarks of their respective companies.
Furthermore, “™” and “®” are not mentioned in each case in this manual.

Information about AIBO is also available on the Internet at:

<http://www.aibo.com/>

“Reproduction in whole or in part without written permission is prohibited. All rights reserved.”

Table of contents

Introduction

Introducing AIBO Fun Pack	8
AIBO Advisor	8
AIBO Diary	9
AIBO Time	9
Extras	9
System requirements	10
“Memory Stick” capability	10
PC requirements	11
Setting up AIBO Fun Pack	12
Installing the software	12
Setting default options	15
Checking clocks in AIBO and on your PC	17
Reinstalling/Uninstalling the software	17

Playing with AIBO

What to do after setting up AIBO Fun Pack	19
Get AIBO to take pictures	20
How long is AIBO's memory?	22
How does AIBO count the days?	22
Starting AIBO Fun Pack	23

Using AIBO Fun Pack

Looking at a typical window	25
AIBO Advisor	26
Today's AIBO	26
Past Records	28
Consultation	29
AIBO Diary	30
AIBO Time	32
Wake AIBO	33
Anniversaries	35
Calendar	37
Checking stored events	39
Setting a sound	39

Options	42
Tools	43
Extras	44
Setting up a screensaver	44
Setting up a wallpaper	45
Setting up a desktop icon	45
Setting up a shortcut icon	46
Setting the mouse pointer	46

Additional information

Troubleshooting	47
Package contents	49

Introduction

Hello, my name is A.C.Nima. I will be the go-between between you and your AIBO.

I'll check to see how AIBO is doing and translate AIBO's words for you. I have a pretty good understanding of AIBO so you can count on me.

Introducing AIBO Fun Pack

AIBO Fun Pack (ERF-PC01) is a PC application that enhances the features of the AIBO-ware “AIBO Life (ERF-210AW01)” so that you can more fully enjoy living with and raising AIBO. AIBO Fun Pack is composed of four main parts.

■ AIBO Advisor

You can check AIBO's condition and refer to past records. I'll try to answer any questions you may have about AIBO. I'll also advise you on how to improve AIBO's environment and how to develop your relationship with AIBO.

You can also see a thumbnail view of the pictures taken by AIBO.

■ AIBO Diary

AIBO keeps a diary where you can see AIBO's photos and read entries written by AIBO. Diary contents can be printed or converted to data for uploading to your homepage.

■ AIBO Time

Enjoy features that take advantage of AIBO's internal clock. Set AIBO to wake up in the morning and emit a sound of your choice. To celebrate a special occasion with AIBO, set the date and time and choose a sound. You can even have AIBO play back an original message.

■ Extras

You'll find AIBO's movie, wallpapers and icons featuring AIBO and me. Have fun with them on your PC.

System requirements

To use AIBO Fun Pack, you need a PC equipped with a “Memory Stick” slot.

■ “Memory Stick” capability

The “Memory Stick” containing the AIBO-ware “AIBO Life” is the interface between AIBO Fun Pack and your AIBO. The “Memory Stick” is removed from AIBO and its data read with AIBO Fun Pack on your PC.

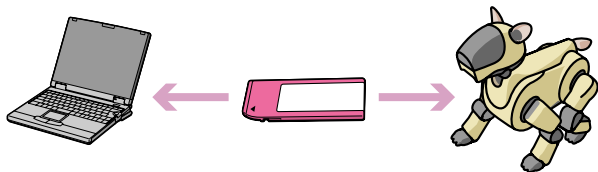

To use the “Memory Stick” you need either of the following:

- PC with a dedicated “Memory Stick” slot
- PC with a “Memory Stick” adaptor drive
- PC with a “Memory Stick” PC card adaptor and, PC card slot or PC card adaptor drive

Note

Animation appears in the window while the computer reads data from the “Memory Stick.” Do not remove the “Memory Stick” while the animation is displayed.

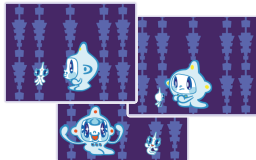

■ PC requirements

OS	Microsoft Windows 2000 Professional (Service Pack 1 or later), English/French/German version Windows Millennium Edition, English/French/German version Windows 98 Second Edition, English/French/German version Windows 98, English/French/German version
CPU	MMX Pentium 300 MHz and above
RAM	64 MB or more
Hard disk space	150 MB or more (for installation)
Display	High-color (16-bit) or more, 800 × 600 pixels or more
Drive	CD-ROM drive (for software installation)
Sound	Sound card or chip, and microphone input compatible with Windows (for AIBO Time settings and sound effects; not required)
Other	“Memory Stick” slot (page 10)

Setting up AIBO Fun Pack

■ Installing the software

Use the supplied CD-ROM to install AIBO Fun Pack on your PC's hard disk.

1 Turn on your PC and start Windows.

2 Insert the supplied CD-ROM in the CD-ROM drive.

The Setup program starts up to guide you through the installation process. If the Setup program does not start, double-click the “AutoRun.exe” file in the CD-ROM.

Notes

- End all other programs before running the Setup program.
- The English edition Setup program will run when you use English, French or German OS.

3 Click Install.

The Welcome dialog box appears.

4 Click Next.

The Installation Options dialog box appears.

5 Choose the preferred option for installation and click Next.

Install all	Install all applications plus Extras data.
Install just applications	Install all applications but not Extras data.
Custom Install	Install your choice of components. Click Next and choose the components you want in the Select Components dialog box.

When you click Next, the User Information dialog box appears.

6 Enter your name and the product key code and click Next.

The key code is printed on the accompanying sticker. Attach the sticker to the CD-ROM case so as not to lose it.

When you click Next, the Confirmation of Registration dialog box appears.

7 Confirm the information you've entered and click Next.

The Choose Destination Location dialog box appears.

8 Choose the folder where you want to install AIBO Fun Pack and click Next.

The default setting is the “C:\Program Files\Sony\AIBO Fun Pack” folder. To install to a different folder, click Browse and choose another folder. When you click Next, the Select Program Folder dialog box appears.

9 Choose the folder where you want to add the program icon and click Next.

The default setting is the “AIBO Fun Pack” folder. If you prefer, you can select a different folder from the Existing Folders list or type a new folder name in the Program Folder box. When you click Next, the Query dialog box appears.

10 If you want to create a shortcut icon on the desktop, click Yes. If not, click No.

Installation starts and the status is displayed during the procedure. When installation ends, the Installation is complete dialog box appears.

11 To set default options for AIBO Fun Pack, check the box and click **Finish**.

Instructions will appear on the screen to guide you (see the following section). You need to set options and save the settings to the “Memory Stick” before using AIBO Fun Pack.

■ **Setting default options**

To use AIBO Fun Pack, set default options. Just follow the instructions that appear on the screen after installing the software. You’ll need the “Memory Stick” containing the AIBO-ware “AIBO Life.” The option settings will be saved to the “Memory Stick” so make sure that the “Memory Stick” is write-enabled.

You can also choose to set default options when you first start AIBO Fun Pack.

1 Insert the “Memory Stick” to the PC’s “Memory Stick” slot.

2 Choose the drive for the “Memory Stick” and click OK.

The drive letter you specify will be saved in the program. If you want to change the drive setting from variable to fixed, use the Options Menu (page 42).

3 Enter your name, your date of birth and your AIBO’s name in the corresponding boxes.

Note

The name you enter for AIBO is the name that will be used in AIBO Fun Pack. This name does not have to be the same as the one you use to call AIBO with AIBO Life.

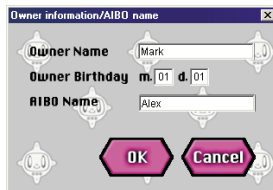

4 Click OK.

The settings you made are saved to the “Memory Stick.”

Continue setting other options following the instructions on the screen. At the end, you will see the following dialog box.

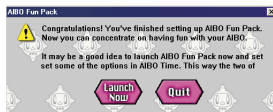

5 To start AIBO Fun Pack, click Launch Now.

AIBO Fun Pack’s main menu will be displayed (page 23). You’ll be able to start enjoying AIBO Fun Pack right away.

Notes

- Data in the “Memory Stick” may be erased or damaged in the following cases:
 - If the “Memory Stick” is removed or the computer is switched off while the computer is reading or writing data on the “Memory Stick.”
 - If the “Memory Stick” is used in a place subject to static electricity or electric noise.
- After the computer finishes writing data on the “Memory Stick,” wait for a while and then remove the “Memory Stick” from your computer. (If your computer has a dedicated “Memory Stick” slot wait for approximately 15 seconds.)

■ Checking clocks in AIBO and on your PC

Refer to AIBO’s operation manual and check that AIBO’s clock is set to the correct time. If AIBO’s clock is inaccurate, AIBO Time events may not be executed as intended and AIBO’s data may not be displayed accurately. Check that the clock on your PC is also set to the correct time to ensure that the diary is correctly displayed.

■ Reinstalling/Uninstalling the software

Note Reinstallation

You may want to repeat the installation procedure, for example to install additional components or to reinstall AIBO Fun Pack. In either case, as long as you do not uninstall AIBO Fun Pack, the AIBO data accumulated in the PC will remain intact.

Note **Uninstallation**

When the software is uninstalled, all AIBO Fun Pack applications and AIBO data in the PC will be erased. If you want to keep the PC's AIBO data, first export the data (page 43) before uninstalling the software.

1 Click Start, point to Program-AIBO Fun Pack and click Uninstall.

The Welcome dialog box appears.

2 Select the preferred option and click Next.

Then, follow the instructions on the screen.

Playing with AIBO

What to do after setting up AIBO Fun Pack

Once you've installed AIBO Fun Pack and set the default options, just insert the "Memory Stick" in AIBO and play with AIBO.

After you've spent some time with AIBO, remove the "Memory Stick" from AIBO, insert it in the PC's "Memory Stick" slot and start AIBO Fun Pack.

You'll be able to see AIBO's condition, diary entries and photos.

Get AIBO to take pictures

If you call out to AIBO to take a picture, AIBO will signal that it is standing by and then take a picture. Snapshots taken by AIBO are added to the Photo Album for you to browse. They will also be added to AIBO's Diary. So get AIBO to take a picture every day to liven up each diary entry. AIBO can retain up to seven pictures at a time.

Notes

- AIBO retains data for a total of seven photos. From the eighth photo that AIBO takes, the photo data will be erased in turn from the oldest one. To keep old photos, use AIBO Fun Pack to save photo data from the “Memory Stick” to the PC (page 23).
- Sony is not responsible for any rights-infringement disputes and other issues that may arise between you and another person or entity resulting from photographs taken with AIBO. Do not take any photographs that may infringe on another person's or entity's rights.
- A photo may be out of focus if it was taken when AIBO was sleepy (when AIBO's sleep instinct was high).

Notes **Quality of the photo image**

- A photo image has 180×140 pixels.
- Depending on the surrounding light, horizontal lines may appear in the photo or the photo may have a reddish or bluish hue.
- The image may be distorted, if AIBO takes a photo of a fast-moving object.

1 While AIBO is in autonomous or station mode, call out to AIBO to take a picture.*

AIBO nods.

* For the actual command words you need to use, please refer to the manual for AIBO Life.

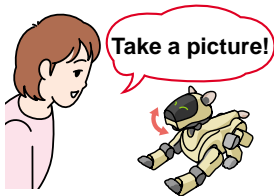

2 Press AIBO's head sensor lightly.

The tail light flashes orange and the eye lights all light up.

The eye lights go off one by one. After about six seconds when all the eye lights are off, AIBO is set to take a picture.

The tail light turns blue and AIBO takes a picture.

Note

If you don't press the head sensor within 10 seconds of AIBO's nod, AIBO will quit taking a picture.

How long is AIBO's memory?

The “Memory Stick” retains up to seven day’s worth of data (and seven photos, page 20) for AIBO Fun Pack. Older data will be erased. When AIBO expresses joy or sadness or shows curiosity, it’s a good idea to take out the “Memory Stick” from AIBO and look at the data with AIBO Fun Pack. Records of AIBO’s growth, diary entries and photos will be saved to the PC.

How does AIBO count the days?

We think of our days ending not at midnight but when we go to bed. In AIBO Fun Pack, to accommodate both early-birds and night-owls, AIBO’s day begins when AIBO is activated after 4:00 in the morning and ends the last time AIBO is paused before 4:00 the next morning.

AIBO makes a new entry to the diary after AIBO’s day ends so you cannot read it until the following day. Because AIBO’s day does not end until you pause AIBO, if you leave AIBO on over a period of several days, this period will be counted as a single day and diary entries corresponding to those days will not be made.

Starting AIBO Fun Pack

Start AIBO Fun Pack as follows:

Click Start, point to Program-AIBO Fun Pack and click AIBO Fun Pack Main Menu.

AIBO Fun Pack's Main Menu appears.

You can follow the same procedure to start individual applications in AIBO Fun Pack.

When the “Memory Stick” is inserted, you can enjoy all the features in AIBO Fun Pack. If you use AIBO Fun Pack without inserting the “Memory Stick,” you’ll still be able to see the following data:

- AIBO Advisor - Past Records only
 - AIBO Diary
 - AIBO Time - Stored Events only
-

Using AIBO Fun Pack

AIBO Fun Pack is organized as illustrated. Find the menu that you want to use from the diagram below.

AIBO Advisor

AIBO Diary

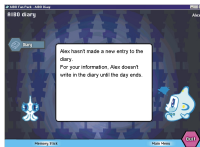

AIBO Time

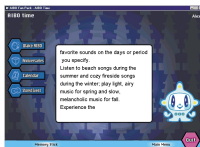

Options Menu

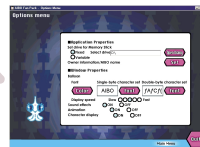

Tools Menu

Main Menu

Extras

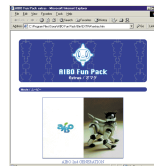

Looking at a typical window

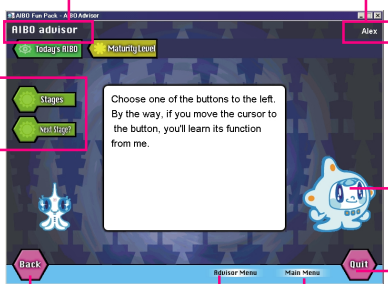

Current window

AIBO's name

If text scrolls too slowly, click me while the text is being displayed. The text will scroll rapidly to the end. If text scrolled too quickly for you to read, click me after scroll ends. The text will be displayed again from the top.

Select the option you want to see.

Back

Quits AIBO Fun Pack.

Quit

Returns to the Main Menu.

Goes back to the previous screen.

Goes to the initial window of each application.

In the initial windows of AIBO Advisor, AIBO Diary and AIBO Time:

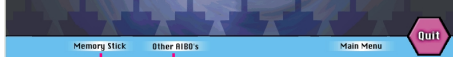

Memory Stick

AIBO data displayed in AIBO Fun Pack will be updated to the data on the "Memory Stick" currently inserted in the PC.

Other AIBO's

This button appears if you have "Memory Sticks" for two or more different AIBO's. Click to look at data for another AIBO.

Quit

AIBO Advisor

With AIBO Advisor, you can check AIBO's condition, look at past records and get my advice. You can also browse through the pictures taken by AIBO.

■ Today's AIBO

With Today's AIBO, you can check AIBO's present condition.

Maturity level Shows the stage of development AIBO has reached.

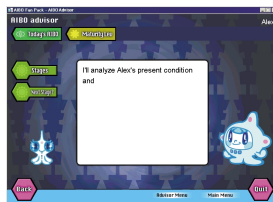

Instincts/Emotions Charts the instincts and emotions AIBO has experienced in the past 24 hours.

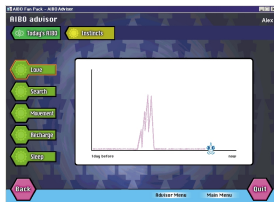

Tips

- Click on a point in the graph to zoom in. The two hours before and after the point are shown in detail. Click once more to return to the normal view.
- A blue line in the sleep instinct chart shows how much you've interacted with AIBO.

Past Records

With Past Records, you can review AIBO's development and experiences, look at AIBO's snapshots and go over the advice I've given you.

Record of Growth Shows records of how AIBO has matured.

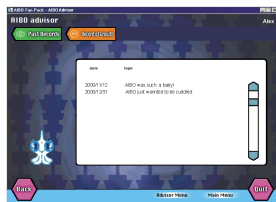
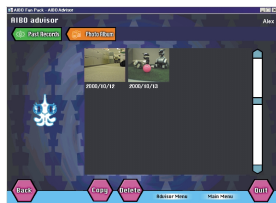

Photo Album View thumbnails of the pictures taken by AIBO.

You can save (copy) the pictures as JPEG files or delete unwanted pictures.

Notes

- If you delete a photo from the Photo Album, the same photo is deleted from AIBO Diary also.
- Once a picture is deleted, it cannot be restored to the Photo Album.
- For further notes on photos, please refer to page 20.

Past Consultations A summary of the advice I've given in the past in Consultation.

■ Consultation

Some things about AIBO may be difficult for you to determine. For instance, are AIBO's eyes and ears functioning? How is AIBO's personality shaping? So I'll check for you and help answer any questions you may have about your AIBO.

Responsiveness I'll check whether AIBO's eyes and ears are functioning normally.

Advice I'll analyze AIBO's present condition and tell you how AIBO's personality is forming.

AIBO Diary

Take a peek at the diary that AIBO keeps. I'll translate AIBO's words for you. Take a look also at AIBO's snapshot for the day.

Go to the previous entry

Go to the next entry

Calendar
Select a past entry from the calendar.
Dates with entries are indicated in light blue; the date selected is indicated in pink.

Copy Save (copy) a photo as a JPEG file.

Delete Delete the photo being displayed.

Delete Entry Delete an unwanted entry.

AIBO's words

My translation

You can type a note.

Print Print entries for the specified dates.

Copy to HTML File Save (copy) entries for the specified dates as HTML files. Files named xxxxxxxx (date).htm are created in the specified folder.

Notes

- If you delete a photo from the diary, the same photo is deleted from the album in AIBO Advisor also.
- When several photos are taken on the same day, the picture taken last will be displayed. If you delete that photo, the second last photo is displayed instead.
- For further notes concerning photos, please refer to page 20.

AIBO Time

Making use of its internal clock, AIBO will perform for you at a scheduled time and celebrate special days with you.

Notes

- AIBO Time can handle data up to a total size of 1 MB. A message appears to alert you if you try to store an event when the AIBO Time memory is full. To store a new event, first delete unwanted ones.
- If events in Calendar and Anniversaries are set for the same date and time, events in Anniversaries take precedence over those in Calendar.
- Once you set Wake AIBO, AIBO will get up every day at the specified time until you cancel the setting.

■ Wake AIBO

You can get AIBO to wake up at a specified time every day and emit a sound of your choice.

Have fun seeing AIBO react in a different way every day. AIBO may be sluggish or AIBO may wake up alert and ready but is sure to wake up at the same time every day.

1 In the AIBO Time menu window, click Wake AIBO.

The Wake AIBO window appears.

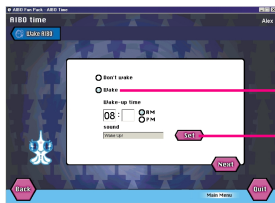

Wake button Click Wake and set the wake-up time.

Set button Click Set to go to the Set Sound dialog box and choose the sound you want AIBO to make (page 39).

2 When you've finished setting Wake AIBO, click Next.

The List of Settings appears.

If you want to continue setting other events in AIBO Time, click Time Menu.

3 Click Save to Memory Stick.

The setting is saved to the “Memory Stick” containing the AIBO-ware “AIBO Life.” Do not remove the “Memory Stick” until a message announces that the data is saved.

4 Insert the “Memory Stick” in AIBO and activate AIBO. Then press AIBO’s chin and back sensors at the same time for 3 seconds or more to set AIBO to the sleep mode.

When AIBO wakes

AIBO makes the preset sound and starts acting in the autonomous mode.

Notes

- To put AIBO to sleep, set AIBO to the sleep mode by pressing the chin and back sensors at the same time for 3 seconds or more.
- If you pause AIBO (the chest light goes off), AIBO will not wake at the preset time.
- If AIBO is awake at the specified time, AIBO will not respond as preset.
- If you select Don’t Wake, the Wake AIBO setting will be canceled.
- Do not use AIBO in a place where AIBO may be subject to falls or vibration, or on an unstable surface.
- Do not surround AIBO with objects that may obstruct AIBO’s movements.

■ Anniversaries

Set AIBO to remind you of an anniversary so that you can celebrate the occasion together. You can store up to 10 anniversaries. You can also record a message for AIBO to play back. Why not get AIBO to pass on your message for a very special occasion?

1 In the AIBO Time menu window, click Anniversary.

The Anniversary window appears.

You'll find that your birthday has already been set. It's a special day for AIBO so the setting cannot be changed or deleted.

2 Click Add.

The Set Anniversary window appears.

Anniversary Name

Enter a name for the event. This name will appear on the list of events.

Time Enter the time for the event.

Occasion? Click Select to choose the type of occasion.

Date Enter the date for the event.

Whose? Type the name of the person whose anniversary you will celebrate. Click Select to choose the person's relation to you.

Sound Click Set to go to the Set Sound dialog box and choose the sound you want AIBO to make (page 39).

3 When you've set the event, click OK.

The Anniversary window reappears. To continue setting other anniversaries, click Add.

4 When you've finished setting Anniversaries, click Next.

The List of Settings appears. Confirm the settings you've made. If you want to continue setting other events in AIBO Time, click Time Menu.

5 Click Save to Memory Stick.

The setting is saved to the "Memory Stick" containing the AIBO-ware "AIBO Life." Do not remove the "Memory Stick" until a message announces that the data is saved.

Notes

- If events are set for the same date and time, the events take precedence in the order they appear in the Anniversaries window.
- If AIBO is not awake at the specified time, AIBO will not perform as preset.

To delete a stored event

In the Anniversaries window (step 1), choose the event you want to delete and click Delete.

To make changes to a stored event

In the Anniversaries window (step 1), choose the event you want to change and click Change.

Calendar

AIBO will perform on chosen days and times. You can store up to 10 calendar events. You can set AIBO to perform over a specific period to produce a seasonal feel.

1 In the AIBO Time menu window, click Calendar.

The Calendar window appears.

2 Click Add.

The Calendar Settings window appears.

Date Specify the day or dates for the event.

Time Enter the time for the event.

Behavior Click Select to choose a behavior for AIBO.

Event name Enter a name for the event. This name will appear in the list of events.

Sound Click Set to go to the Set Sound dialog box and choose the sound you want AIBO to make (page 39).

3 When you've set the event, click OK.

The Calendar window reappears. To continue setting other calendar events, click Add.

4 When you've finished setting Calendar click Next.

The List of Settings appears. Confirm the settings you've made. If you want to continue setting other events in AIBO Time, click Time Menu.

5 Click Save to Memory Stick.

The setting is saved to the "Memory Stick" containing the AIBO-ware "AIBO Life." Do not remove the "Memory Stick" until a message announces that the data is saved.

Notes

- If events are set for the same date and time, the events take precedence in the order they appear in the Calendar window.
- If AIBO is not awake at the specified time, AIBO will not perform as preset.
- Once a duration is set for a specific event, the same setting can be used for the following year by re-saving it to the "Memory Stick."

■ Checking stored events

Check the settings you've made in AIBO Time.

In the AIBO Time menu window, click Stored Events.

■ Setting a sound

In the Set Sound dialog box, choose the sound that you want AIBO to make. You can also add an original sound file or record a sound.

Choose the sound you want from the list and click OK.

You can listen to the sound chosen.

New You can add a new sound file.

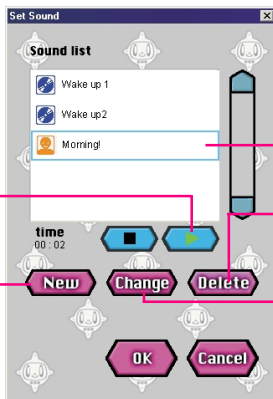

Original sound files are indicated with .

Delete You can delete the selected sound from the list.

Change To make changes to a sound, choose the sound and click Change.

Adding/changing a sound

The Add/Change Sound dialog box appears when you click New or Change in the Set Sound dialog box.

1 **File** Choose an existing sound file.

or

1 **Record** Record up to 5 seconds. You can record over and over. You don't have to enter a file name to use a recorded sound.

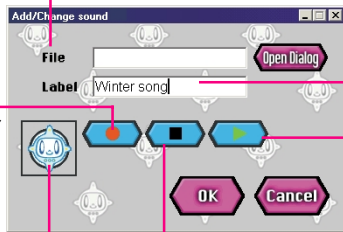

Recording ends when A.C.Nima revolves once.

2

Label Enter a name for the sound. This name will appear in the list of sounds.

Play Play back a sound.

Stop Stop playback or recording.

Sound files that AIBO can play back

AIBO can play back MIDI or WAVE files edited with commercially available sound editors. Sound files in other formats cannot be played back accurately.

MIDI file

Use the Format0 (single-track/multi-channel) Standard MIDI file. Functions and limitations are as follows:

- Velocity is effective but volume and expression are not supported.
- The tone cannot be changed since program change/bank select is not supported.
- AIBO emits a single sound at one time (monophonic). Edit the sound so that multiple sounds are not output.
- AIBO reproduces notes from C4 to B6 (note numbers 60 to 95). When you specify a note beyond this range, C4 is output. We recommend that you use notes higher than C5. The sound quality of notes C4 to B4 (note numbers 60 to 71) is not as good because of the limitations of AIBO's speakers.
- Resolution: 32 ms (All notes are quantized at 32 ms intervals.)
- Channel/track: 0 only is effective respectively.

WAVE file

Use WAVE files with audio formats of 8 kHz, 8-bit, monaural and PCM. Recordings should be 5 seconds or shorter.

Options

In the Options window, set default options and preferences.

Set drive for Memory Stick

If you choose Fixed, you will no longer be prompted to specify the drive.

Adjust the speed of the balloon text. Speed can be set to fast-forward.

If you choose OFF, I'll stay quite still and let the application run more smoothly.

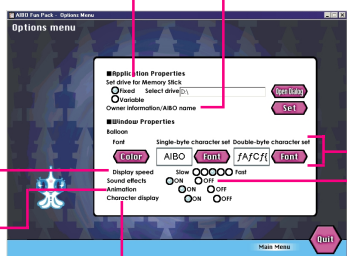

Owner information/
AIBO name (page 16)

Change the text's font,
size and color.

Set sound effects on/
off.

Click OFF when you don't need me around.

Tools

With Tools, you can manage data that is saved to the PC for AIBO Fun Pack and erase photo data from the “Memory Stick.”

Erase AIBO Data

Erase AIBO data on the PC, which is saved and managed with AIBO Fun Pack.

Import AIBO Data

Import AIBO data that was exported and exists outside AIBO Fun Pack.

Export AIBO Data

Copy AIBO data, which was saved to the PC with AIBO Fun Pack, and save to media such as a hard disk. Use this function to export data to another PC or to back up AIBO data. Exported data can be imported to AIBO Fun Pack with the Import AIBO Data function.

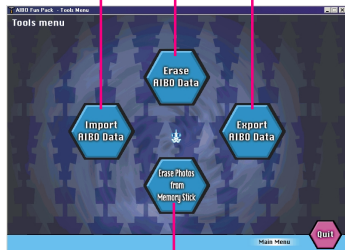

Erase Photos from Memory Stick

Insert the “Memory Stick” in the PC and click this button to erase all photo data.

Extras

You'll find screensavers featuring AIBO and me, and wallpapers for Windows.

In the Main Menu window (or the window that appears when you insert the CD-ROM), click **Go to Extras** and the Internet browser will open to display a list of the extra data available.

When Extras is installed, it is saved to the Extras folder inside the folder where AIBO Fun Pack is installed. If you haven't installed Extras, you'll find it in the Extras folder in the CD-ROM.

■ Setting up a screensaver

-
- 1 Copy the screensaver file to the “windows\system” folder.

 - 2 Click **Start** on the task bar, point to **Settings** and select **Control Panel-Display-Screen Saver**.

 - 3 Choose a screensaver.

■ Setting up a wallpaper

- 1 Click Start on the task bar, point to Settings and select Control Panel-Display-Background.
-
- 2 Choose a wallpaper and its position.
-

■ Setting up a desktop icon

- 1 Click Start on the task bar, point to Settings and select Control Panel-Display-Effects.
-
- 2 Choose an icon.
-

■ Setting up a shortcut icon

- 1 **Right-click the shortcut icon you want to change and choose Properties from the menu.**

- 2 **Click the Shortcut tab and click Change Icon.**

- 3 **Select the icon file you want.**

■ Setting the mouse pointer

- 1 **Click Start on the task bar, point to Settings and select Control Panel-Mouse-Pointers.**

- 2 **Choose the mouse pointer you want.**

Additional information

Troubleshooting

Symptom	Remedy
A message appears to inform you that the “Memory Stick” cannot be used.	<ul style="list-style-type: none"> The “Memory Stick” in the PC does not contain “AIBO Life” or contains a version of “AIBO Life” not supported by AIBO Fun Pack. → AIBO Fun Pack is compatible only with “AIBO Life” ERF-210AW01. Please check the version of your AIBO Life.
AIBO’s data does not update; AIBO does not mature.	<ul style="list-style-type: none"> The “Memory Stick’s” safety switch is set to the LOCK position. → Set the safety switch to the write-enable position. (page 15)
Photo in the diary is blurry.	<ul style="list-style-type: none"> A photo taken when AIBO is sleepy may be out of focus. (page 20)
Photos do not turn out as intended.	<ul style="list-style-type: none"> Photos are taken from AIBO’s perspective so they will differ from your view. For information on the quality of the photo image, please refer to page 20.
AIBO does not take pictures.	<ul style="list-style-type: none"> → Reactivate AIBO.

Symptom	Remedy
Indecipherable characters appear in AIBO Diary.	<ul style="list-style-type: none"> • These characters represent AIBO's language. → A.C.Nima provides a translation for you which is displayed beside the original.
The diary entry for yesterday cannot be found.	<ul style="list-style-type: none"> → Insert the "Memory Stick" in AIBO and activate AIBO. Then pause AIBO, remove the "Memory Stick" and read the data with AIBO Fun Pack.
Events set in Anniversary or Calendar (AIBO Time) are not executed.	<ul style="list-style-type: none"> • Events were set for the same date and time. → If events are set for the same date and time, only the events with precedence are executed. • AIBO was not awake at the specified time. → Check that AIBO is switched on. → Check that AIBO is not in the sleep mode.
AIBO does not wake as set in Wake AIBO (AIBO Time).	<ul style="list-style-type: none"> • After setting Wake AIBO, AIBO was not activated. → Insert the "Memory Stick" in AIBO, activate AIBO, then set AIBO to the sleep mode. • AIBO was not set to the sleep mode. → Press the chin and back sensors at the same time for 3 seconds or more and set AIBO to the sleep mode.

Symptom	Remedy
WAVE or MIDI file is not accurately reproduced.	→ Check that the file is in a format that AIBO can play back. (page 41)
WAVE data is not played to the end.	<ul style="list-style-type: none">• Only 5 seconds can be played back.

Package contents

User's Guide for AIBO Fun Pack (1)

Key Code sticker (1)

End-User License Agreement (1)